ERS
ance to Otto
ry Lou lane.
Jr. to Philip
ux, McKenney

to Emmet L.
d rd.
n et ux to El-
ascomb rd.
conj. to Ar-
ar Dascomb rd.
et ux to Har-
ux, Moreland

reenwood et
Hahn et ux,
ksbury st.
et ux to Chris-
, Chestnut st.
g et alii to
et ux, Summer

et alii to Er-
x, Summer st.

Sarah B. Downing to Irene L. Morin, Summer st.

Richard K. Gordon to Joseph S. LaGrasse et ux, Lowell st.

Arthur G. Tessier, Tr. to Duane U. Gaskell et ux, Tessier and Bellevue rds.

Fannie M. Muehlig et al to Augustine J. Connolly et ux, Ave. st.

27 MAIN ST.
TEL. 2125
erience
Remodeling
ns
and Dresses
der

POLIO Insurance

With coverage for 11 other dread diseases . . . at no extra cost. Tailored to fit your family needs.

Rates as low as $8 per year!

No red-tape. Just phone Andover 870

SMART & FLAGG
The Insurance Office
FOR OVER 100 YEARS
NAT. BANK BLDG., AND. 870

R
CHOOL
SLACKS
n, Gabardine Wash'n Wear
. Sizes 6 to 12.
izes – 26-30 – $8.95
all the popular shades)
$6.95

der & Swanton
INCORPORATED Exeter, N.H.

. Except. Wed. — Open Friday Night 6 to 8
Automobiles
r Own Terms
N TERMS within reason and insure
is FLEXIBLE . . . loan rules and
course but your individual capa-
actor with us.
LOWEST in this area. SAVE UP TO
financing the automobile of your
anged quickly BY TELEPHONE or
employees are anxious to give you
ONAL BANK
DEPOSIT INSURANCE CORPORATION
. 1773 or AND. 1161

The ANDOVER TOWNSMAN

Andover's Own Newspaper Since 1887

VOLUME 69 NUMBER 46 — ANDOVER, MASSACHUSETTS, AUGUST 23, 1956 — PRICE 10 CENTS

Suggests Flat Ban On New Water Connections

st Practice or Football Wednesday

Football practice begins next eek.

Coach Bob Collier has called t the squad on Wednesday, Aug. at 9:30 a.m. There will be uble practice sessions — 9:30 11:30 and 2-4 p.m. on Wednes-y, Thursday and Friday. Satur-y, Sept. 1, will be half a day, th a single session at 9:30. An-her morning practice will be ld Sept. 4 at 9:30.

Collier will then call regular ternoon sessions from Sept. 5, e day school opens, as well as turday morning sessions for e remainder of the season.

Next Tuesday the coaches and culty manager will be in the cker rooms from 9:30 to 12 and m 1 to 4 p.m. to give out equip-nt and lockers and handle the

(Continued on Page 13)

ev. D. Ryder ccepts Call To aptist Church

The Rev. Donald J. Ryder of ppleton, Me., has accepted a ll to the Andover Baptist church. He took up his duties as pastor s week. The pastorate has been lled on a temporary basis since e resignation of the Rev. Roy lson some months ago.

Mr. Ryder is a native of Water-wn and graduated from public hools there. Thirty-four years

(Continued on Page Eight)

Pomps Pond Group At Fire House

Pomp's Pond youngsters had a close look at the most modern resuscitation methods last week at the fire station. Deputy Chief John Cole demonstrates the department resuscitator on Fire-fighter Joe Gaudet, while Deputy Chief Albert Cole Jr. looks on. (Leone)

BPW Will Talk About Shortage Monday Night

An outright ban on new houses — by refusing entry to the water system — was seriously and heatedly discussed by the board of public works Monday night.

And the drastic solution to the town's water problems will be debated again at a special meeting next Monday night.

The proposal came out of a relatively routine discussion of two sub-divisions, both having an ample domestic water supply available.

One, the Campopiano sub-division opposite the housing authority, had already received tentative BPW approval, with certain restrictions relating to sewerage and easements, but not on the water question. Engineer Ralph Preble had told the board domestic water supply would be sufficient but the fire flow would be somewhat less than required by the underwriters.

The starting suggestion for a complete ban came when the board talked about the Lawrence Construction company's sub-div-

(Continued on Page Seven)

West School Double Sessions Start Sept. 10 For Few Weeks

Double sessions at the West school are a reality.

Supt. Edward I. Erickson announced this week that morning and afternoon sessions will start at the West school Sept. 10 — the day all other elementary classes begin in the other schools.

The kindergarten through grade three will attend in the morning and grades four through six going in the afternoon.

Erickson's statement anticipates only a few weeks of the double sessions, however, until the addition to the West school is finished.

To meet the not-unexpected double session problem, the school committee and Supt. Erickson agreed to postpone opening all elementary grades until Sept. 10, finding it easier to start double sessions after the junior and senior high schools start on Sept. 5.

Supt. Erickson's statement explaining his and the board's position, follows:

"The Andover Junior and Senior High schools will resume sessions, as originally scheduled, on Wednesday, Sept. 5. The opening

(Continued on Page 13)

Many Residents Complain About Man-Made Pond

A man-made pond off Lowell st. has been the subject of many complaints to the board of health during the past two weeks.

Neighbors, including eight women from Mary Lou st. and one from Theodore ave., have requested relief from swarms of man-hungry mosquitoes they say are plaguing all residents. Also on their list of complaints is a bad odor said to come from the pond.

Known as Swift's pond, the area is described as being 30 to 40 feet square.

Health Agent Manuel Raposa said this week he will spray the area with a DDT insecticide, hoping to reduce the mosquito population by killing the larvae in the water. Other measures will be taken to have the situation remedied permanently, he said.

"The condition constitutes a nuisance and must be abated,"

(Continued on Page Ten)

462 REGISTER TO VOTE, TOTAL GROWS TO 8543

The town now has 8543 voters qualified to cast ballots in the primary Sept. 18.

An unofficial tally of newly registered voters shows that 462 registered since July 1, with 223 of them taking the official action last Friday — the last day to register before the primary.

No further registrations will be allowed until Sept. 19 — the day after the primary, according to Town Clerk George Winslow.

Political Advertisement

REPUBLICANS!

Gov. Herter says: "Put experienced business men into our courts to speed the handling of cases." —Here he is—JOHN A. SMITH for Clerk of Courts of Essex County—an Experienced Executive of Proven Ability. Nominate JOHN A. SMITH on Sept. 18.

ERNEST G. SWANSON,
8 Kent Circle, Gloucester.

Rare

● Our large prescription volume permits us to stock many rare drugs—items not often prescribed. Thus, we can compound complex prescriptions without delay. And you will find our prices always fair. Try us the next time!

PRESCRIPTION SPECIALISTS
DALTON PHARMACY
MAIN AT PARK ST.
TEL. 107

POWER MOWERS
Foley – Lawn Boy – Homko
COLE PAINT
10 MAIN STREET · TEL. 1156

When Buying or Selling A Home
CONTACT THE
JOHN HEWITT
REAL ESTATE AGENCY
15 POST OFFICE AVE.
TELS. 973 - 1834
QUICK COURTEOUS CONFIDENTIAL SERVICE

TREE MOVING
Have big tree beauty when and where you want it. Our know how makes it possible.
CALL TODAY ANDOVER 1848
AMALIA
AMALIA TREE SURGEONS, INC.
6 Haverhill St., Shawsheen

TV REPAIR
JIM MULLIGAN'S
RADIO & TV. LAB
30 So. Broadway, Lawrence
CALL MU 3-0396
GUARANTEED WORK

Quality PRINTING
PERSONAL
BUSINESS
CALL 1943
THE TOWNSMAN

Subscribe to the TOWNSMAN

FREE PARKING ANDOVER TEL. 11-W
PLAYHOUSE
NOW THRU SATURDAY
PARDNERS
Vista-Vision — Technicolor
Martin & Lewis
2:05 5:40 9:15
I DIED 1,000 TIMES
Jack Palance — Shelley Winters
3:35 7:10
Sunday, Monday & Tuesday
Aug. 26th - 27th - 28th
SAFARI
Cinemascope — Technicolor
Victor Mature — Janet Leign
2:25 5:50 9:15
URANIUM BOOM
Dennis Morgan — Patricia Medina
3:55 7:20
WEDDING IN MONACO
Cinemascope — Technicolor
Grace Kelly
Prince Ranier of Monaco
1:50 5:05 8:30
Wednesday thru Saturday
Aug. 29th thru Sept. 1st.
THE PROUD AND THE PROFANE
Vista-Vision
William Holden — Deborah Kerr
2:00 5:35 9:00
STEEL JUNGLE
Perry Lopez — Beverly Garland
3:50 7:25

BALLARDVALE

Mrs. Ruth Green, Correspondent. Telephone 267M

Awarded Gold Medal

At the annual playground carnival held at the Andover street grounds, Miss Patricia Butler, daughter of Mr. and Mrs. James Butler, was awarded the Gold Medal. The honor was given on the basis of her leadership abilities, dependability and general helpfulness. Patty is in the eighth grade at Punchard Junior high school and is a member of girl scout troop 19.

Playground Carnival Held

The annual Ballardvale Playground carnival was held last Thursday evening. An enjoyable evening was had with young and old.

The pony rised and ladder truck rides for the kiddies were the highlight of the evening. Dancing on the skating rink was another activity. Penny toss, a dart game and ball throw were other attractions and the winners received small hats and whistles.

During the intermission, the president of the Ballardvale Improvement society, Bart Smalley, made a few remarks and presented the Gold Medal to Patricia Butler.

Mr. Smalley then announced the winners in the tournaments and Miss Rosemary O'Connor and Miss Thelma Sparks presented the ribbons to the following winners.

Checkers for 7, 8 and 9-year-olds: first, Lorraine Dunn; second, Marion Fitts and third, Susan Leslie;

Checkers for 10, 11 and 12-year-olds: Charles Walent, Judith Townsend and Robert Shaw;

Ping Pong, 8, 9, 10 and 11-year-olds: Robert Walent, L. J. Pimpare and Dale Ward;

Ping Pong, 12 years and older: Jonathan Langdell, Robert Haggerty and George Dumont;

Chess, Johnathan Langdell, Julie Leslie and Donald Lawrence.

Badminton, Gene Pimpare and Jean Murnane.

The committee included the Rev. Ralph A. Rosenblad and James Butler, co-chairmen; tickets, Mrs. Alfred Smeltzer, S. Marc Sweet and George Snyder; bakery table, Mrs. Richard Sherry, Patricia Smalley and Mrs. Walter Smith; coffee, Mrs. Ralph Sharpe; pizza, Mrs. Leo Pimpare, Dorothy Ann Walsh and Mrs. John Hurley; corn-on-cob, Mrs. Durwood Moody, Mrs. S. Marc Sweet and Mrs. Arthur Andrew.

Hot dogs and hamburgers, Charles Walent and Frank Froburg; tonic, Durwood Moody, Mary Leary and Margaret Madden; penny toss, Leigh Henderson and Rosemary O'Connor; dart games, John Lawrie and Robert Partridge; soft ball throw, Roy Sharpe, Robert Haggerty and George Dumont.

Much credit should be given to George Snyder and James McGrath of the playground staff and the above persons for their efforts to make the event the big success that it was.

The committee wishes to thank all persons of the Vale and surrounding towns that donated items and patronized the booths.

Cookout Held

Mr. and Mrs. Ralph Greenwood Sr. of Tewksbury st. were entertained at a family cookout held at the home of Mr. and Mrs. Robert Greenwood of Stevens st. Among those attending were Mr. and Mrs. Ralph Greenwood and family of Porter rd., Mr. and Mrs. Maurice Hennesey and family of North Andover, Mr. and Mrs. Thomas Low and family of Andover, Mr. and Mrs. Robert Greenwood and daughter, Linda, and Mr. and Mrs. Ralph Greenwood.

Mr. and Mrs. Greenwood have sold their home and are moving to their newly-purchased home in Farmington, N. H. in the very near future.

Appointed Deputy Inspector

Henry Neunzer of Woburn st. has been appointed Deputy Bee Inspector of Reading, Wilmington and Andover by the United States Department of Agriculture.

Personals

Mr. and Mrs. S. Marc Sweet and children of Hall ave. have returned from a vacation spent at Warren, N. H.

Mr. and Mrs. Donald Wrigley and family of Oak st. have returned from a vacation spent at Salisbury beach.

Miss Frances McAvoy of Oak st. has been vacationing at Seabrook beach, N. H.

Mr. and Mrs. Ellsworth Spencer and family of Tewksbury st. have returned home after enjoying a vacation in Maine.

Mrs. Frank M. Green of Andover st. is spending a few days as the guest of Mrs. Edwin C. Smith of Newfields, N.H.

Mr. and Mrs. Fraser Colpitts and family of Oak st. have returned from a motor trip through New Hampshire.

Mrs. Samuel Moody of Andover st. has returned after visiting with relatives in Newark, N. J. and Schenectady, N. Y.

John and Loraine Collier of Lynn have been visiting at the home of Mr. and Mrs. William Marruzzi and daughters of Hall ave.

Mr. and Mrs. Donald McNally and daughter, Donalda, of Andover st. spent a few days last week at Bath and Bar Harbor, Me. Miss Colleen Frank of Bath, who has been spending the summer with the McNally family, returned to her home with them.

Mr. and Mrs. Eric Rosenblad of North Quincy are visiting with the Rev. and Mrs. Rosenblad and family.

Miss Lucille Sherry of Andover is enjoying her vacation from her duties at the Lowell General hospital.

Mrs. Florence Elliott of Saranac, N.Y., is visiting her daughter, Mrs. Randolph Perry and family, 6 High st.

(Continued on Page 11)

Sheriff Earl Wells Seeks Re-Election

Essex County Sheriff Earl E. Wells has announced his candidacy for reelection. He has served in the Sheriff's office for 39 years, many of them as deputy. He succeeded Sheriff Frank E. Raymond in 1952.

Born in Lynn, he is a veteran of World War I and an active member of East Lynn Post 291, American Legion. He has been president of the Lynn Cooperative bank since 1933 and has been a director of the Manufacturer's Central National bank. He has assisted actively in various charitable and civic drives.

Sheriff Wells is a past president of the Lynn Rotary club and is a member of the Swampscott Ionic club.

During his career, the sheriff has served as court officer under every present judge of the Superior court and has served more than 100,000 civil and criminal processes.

LOANS
$50 to $2,000
ANDOVER FINANCE COMPANY
Street Floor
Musgrove Building
(Entrance Also From Lobby)
ELM SQ. ANDOVER 1998

They're Headed For The Lawrence Co-Operative Bank

These days more, more and more people are headed for the Lawrence Co-operative Bank to open savings accounts. Here's why:

- four times a year we pay generous dividends, currently 3% per annum.
- we have 3 savings plans, each designed to meet a different savings need.
- savings here are insured in full under Massachusetts laws.
- we are at a convenient location.

Why don't you save here, too? Open an account with any amount from $1 to $8000 in one name. Up to $16,000 in joint accounts.

Lawrence COOPERATIVE BANK
21 LAWRENCE ST. Lawrence
For the convenience of our patrons, payments may be made in Andover at the Andover National Bank.

STERLING SILVER
Every pattern made in America at —
JOHN H. GRECOE
Jeweler — Optician
46 MAIN ST. PHONE 830

100% WARRANTY
(NOT 50/50)
PARTS and LABOR
FOR ONE FULL YEAR
BACKED BY
DEALER INTEGRITY!
Mechanical Condition Warranted by NATIONAL United States for one year from date of purchase
— ONLY WEST ST. MOTORS IS CERTIFIED TO OFFER BOTH —
NOW BUY A USED CAR HERE
WITH GREATER CONFIDENCE THAN EVER BEFORE!
WEST STREET MOTORS
134 WEST STREET — LAWRENCE
TEL. LAW. 38775
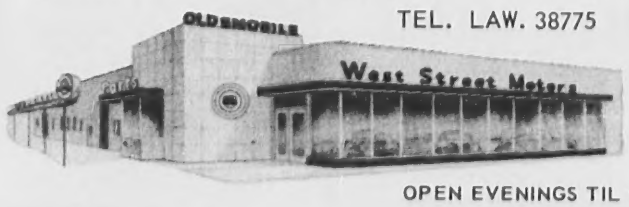

OPEN EVENINGS TIL 9

WELCH'S Little PLUMBER

Whatever your plumbing or heating problem . . . large or small — CALL
W. H. WELCH CO.
PLUMBING & HEATING
TEL. 128

alph Sharpe; are, Dorothy ohn Hurley; vood Moody, nd Mrs. Ar-

hamburgers, Frank Fro- Moody, Mary adden; pen- derson and dart games, t Partridge; harpe, Rob- ge Dumont. be given to James Mc- nd staff and or their ef- ent the big

es to thank le and sur- nated items ths.

Greenwood were enter- okout held d Mrs. Rob- ens st. Am- ere Mr. and and family Mrs. Maur- ily of North rs. Thomas ndover, Mr. enwood and Mr. and Mrs.

nwood have are moving ed home in n the very

spector Woburn st. Deputy Bee Wilmington nited States ure.

e Sweet and . have re- n spent at

ld Wrigley . have re- n spent at

oy of Oak ing at Sea-

rth Spencer ry st. have

Sheriff Earl Wells Seeks Re-Election

Essex County Sheriff Earl E. Wells has announced his candidacy for reelection. He has served in the Sheriff's office for 39 years, many of them as deputy. He succeeded Sheriff Frank E. Raymond in 1952.

Born in Lynn, he is a veteran of World War I and an active member of East Lynn Post 291, American Legion. He has been president of the Lynn Cooperative bank since 1933 and has been a director of the Manufacturer's Central National bank. He has assisted actively in various charitable and civic drives.

Sheriff Wells is a past president of the Lynn Rotary club and is a member of the Swampscott Ionic club.

During his career, the sheriff has served as court officer under every present judge of the Superior court and has served more than 100,000 civil and criminal processes.

returned home after enjoying a vacation in Maine.

Mrs. Frank M. Green of Andover st. is spending a few days as the guest of Mrs. Edwin C. Smith of Newfields, N.H.

Mr. and Mrs. Fraser Colpitts and family of Oak st. have returned from a motor trip through New Hampshire.

Mrs. Samuel Moody of Andover st. has returned after visiting with relatives in Newark, N. J. and Schenectady, N. Y.

John and Loraine Collier of Lynn have been visiting at the home of Mr. and Mrs. William Marruzzi and daughters of Hall ave.

Mr. and Mrs. Donald McNally and daughter, Donalda, of Andover st. spent a few days last week at Bath and Bar Harbor, Me. Miss Colleen Frank of Bath, who has been spending the summer with the McNally family, returned to her home with them.

Mr. and Mrs. Eric Rosenblad of North Quincy are visiting with the Rev. and Mrs. Rosenblad and family.

Miss Lucille Sherry of Andover is enjoying her vacation from her duties at the Lowell General hospital.

Mrs. Florence Elliott of Saranac, N.Y., is visiting her daughter, Mrs. Randolph Perry and family, 6 High st.

(Continued on Page 11)

WELCH'S Little PLUMBER

Whatever your plumbing or heating problem . . . large or small – CALL

W. H. WELCH CO.

PLUMBING & HEATING

TEL. 128

Sutherland's FIRST STOP FOR

Back to School

Heading for school and the head of the fashion class . . . our marvelous selection of wonderful young wearables for your boys and girls. These are sure to be mother's pets, because they wear so well, are so easy to care for!

closed mondays . . . shop tuesday eleven 'til 9

Clothes like these make half the fun of going to school!

d—Embroidered cotton checks
frosted with ric-rac, pearly white buttons, white pique collar and cuffs. Blue/white or brown/white checks. Sizes 7 to 14 **5.98**

e—Ruffled white bib front
presents a pretty picture under our smooth cotton plaid. Bouffant skirt, impeccable styling. Blue or Brown. Sizes 7 to 14. **7.98**

f—Corduroy jumper
has unusual corded midriff that fits like a dream. Tab front and gold buttoned bodice. Trouser pockets on skirt. Blue, Berry, Aqua. Sizes 7 to 14. **5.98**

SUTHERLAND'S GIRLS' SHOP—Second Floor

Li'l girls' all sugar and spice!

a—Sash back jumper
is cute as a button in pinwale corduroy. Elastic back guarantees comfortable fit. Flame red, royal, turquoise. Sizes 3 to 6X. **3.98**

b—Bouffant corduroy skirt
has on or off suspenders, its own petticoat. Cranberry red or blue. 3-6X. Acrilan Jersey blouse. 2.98 **3.98**

c—Pin tucked yoke
and crisp white cuffs are completely charming on this radiant plaid. Brown/purple or blue/red/aqua combinations. Sizes 3 to 6X. **4.98**

SUTHERLAND'S CHILDREN'S SHOP—Second Floor

Indispensable to a sub-teener . . .
jumper and jacket matchmates
8.98

The jumper is styled with flattering princess lines, new empire waist. The jacket is cuffed and little collared with double rows of tiny buttons. Fine wale corduroy in turquoise, berry, beige. 8 to 14.

SUTHERLAND'S GIRLS' SHOP—Second Floor

TROOP GAILY BACK TO SCHOOL IN HIGH FASHION

• CHARGE
• BUDGET
• LAYAWAY

Boys' **rugged slacks** *to take them handsomely from school to play!*

Wash 'n wear
gabardine in a miracle blend of 55% Dacron, 45% Viscose. Nylon pockets and trimmings combine to lessen Mother's ironing. Charcoal, skipper blue, brown, med. blue. Sizes 6-12. Pre cuffed.
6.98

Sizes 27-32, 5.98

Popular Ivy League
chinos in a long wearing 8½ ounce twill. Impeccably tailored, handsomely styled. Plain front, belted back. Tan, charcoal, black. Pre cuffed. Sizes 6 to 18. **3.50**

SUTHERLAND'S BOYS' FURNISHINGS—Street Floor

Colorful **sport shirts** *tailored to fit perfectly!*

2.98

Stripes, plaids or embroidered; these collared knits are sure to look well. (G.) Embroidered front, stripe collar; (H.) Button closing, multi-colored stripings; (J.) Wide stripes, zip front; (K.) Royal Dutch imported cotton flannel in striking plaid. Sizes 6 to 20. Flannels, 14 to 20, 3.98

SUTHERLAND'S BOYS' FURNISHINGS Street Floor

Li'l boys' looking mighty nice!

Toggle jacket
in tan corduroy with red and black striped flannel lining. 3 to 6X. **5.98**

Tan corduroy slacks, red flannel lined. **3.98**

Ivy League cap, stripe lined with ear laps. S-M-L. **1.98**

Red 'n black stripe flannel shirt. **1.98**

Mazet Orlon slip-on
with V-Neck. Your choice of red, navy, maize or beige. Sizes 3 to 6X. Cardigan, 3.98. **3.98**

Wash 'n wear slacks
in textured corduroy or washable wool sanforlon. Navy, charcoal, brown, light gray. Sizes 3 to 7. **4.98**

Play time set;
lined twill trousers cuffed and belted with warm striped flannel. Matching shirt. Tan or charcoal. Sizes 3 to 7. **5.98**

final
clearance

dresses
$7 and $9

cotton knit dresses. $7
blouses. $3
skirts. $3

plus comparable savings throughout our store on all spring and summer fashions!

Air Conditioned for your comfort.

Open Mondays 9:30 to 5:30
Tues., Thurs., and Fri.
12 noon to 9:00 p.m.

Town & Country
Feminine Fashions

SHAWSHEEN VILLAGE

"Where You Never Have A Parking Problem"

SHAWSHEEN

Mrs. Doris Rutter Smith, Correspondent, Telephone 3119-M

Enjoyed Summer Tour

The American Home and Antique Study department of the Shawsheen Village Woman's club enjoyed a summer tour yesterday. They visited the beautiful Beauport mansion situated on the waterfront in Gloucester. They were conducted on a guided tour of the many beautiful rooms furnished in various periods from the Colonial era.

Luncheon was enjoyed at one of the well-known Rockport restaurants.

Entertain At Cook-Out

Mr. and Mrs. Joseph Tassinari of Enmore st. were hosts to a group of 50 friends and neighbors at a cookout on the grounds of their home this week.

The guests enjoyed steak, corn, clams, hot dogs and hamburgers prepared on the open grill, followed by dancing on the patio.

LT. JOHN L. BURKE

On Duty In Germany

Second Lieutenant and Mrs. John L. Burke sailed for Manheim, Germany on July 23 where he will be in charge of a tank platoon.

Lt. Burke is the son of Mrs. Michael A. Burke of Poor st. and is married to the former Ann Stanley of Lynn. The couple were married in Fort Knox, Ky.

Prior to his entrance into active military service, Lt. Burke graduated from Norwich Military academy at Northfield, Vt., in 1955, where he majored in military government.

Visiting Great Britain

Mrs. Jessie MacNeill of Balmoral st. is enjoying an extended vacation in Great Britain. She left Logan Air Port June 9 and flew to London, England, where she is visiting her sister, Miss Helen Watt.

Mrs. MacNeill and her sister flew to Paris, France in July where they visited places of historical interest.

She left London, August 12 to visit with relatives in Glasgow, Scotland, and will return home in September.

Personals

Mrs. Glenn Kennedy and her son, Kim, of Bermuda are visiting her parents, Mr. and Mrs. Henry J. Schlothan Jr. of Sutherland st.

Mr. and Mrs. Francis Morgan of Sutherland st. have returned home after vacationing at Chatham, Cape Cod.

The Rev. J. Arthur Green and his sons, of Georgia, Vt., are vacationing with his parents, Mr. and Mrs. Thomas Green of Haverhill st., at Cobbetts Pond, N.H.

David, Marion and Dick Morgan of Sutherland st. have been vacationing at Camp Taber, Needham.

Sergeant Harry A. Schlothan of Sutherland st. has reported for duty at Ft. Dix, N.J.

Mr. and Mrs. Edward Duclos of Manchester, Conn. have returned home after visiting the latter's parents, Mr. and Mrs. John Walsh of Lincoln st.

Mr. and Mrs. Charles Smyth of Lowell st. have returned home after visiting relatives in Dundee, Quebec, Canada.

Mr. and Mrs. James Baldwin of William st. are vacationing at Sebasco Lodge, Sebasco Estates, Me.

Mrs. Donald Dunn of Sutherland st. is spending a few weeks with her daughter, Mrs. Thomas Hinckley of Scranton, Pa.

Mr. and Mrs. Lewis Soule and family, formerly of Haverhill st., have moved to Salem, N.H.

Mr. and Mrs. George Loader of Haverhill st. are touring Canada for a month.

Mr. and Mrs. Ernest McComiskey of Arundel st. have returned home after visiting Mr. and Mrs. Douglas Howe and family of Kenilworth st., at their summer home at Seabrook Beach, N.H.

Mr. and Mrs. Joseph Gaudette and family of Fletcher st. are vacationing at Seabrook, Beach, N.H.

Mrs. William Flaherty and her children of Fletcher st. are vacationing in New York City.

Warren Lewis and his children of Arundel st. are vacationing on Cape Cod.

Miss Elaine Kennedy of Saugus has been visiting her cousin, Miss Edith Williams of Lowell st.

Mr. and Mrs. Adyns and son of Haverhill st. are vacationing at Salisbury beach.

Miss Marion Morgan of Sutherland st. spent the weekend at Salisbury beach with Miss Edith Clark of Liberty st.

TONITE 1
DOG RACING
WONDERLAND
7:45 DAILY DOUBLE 7:30 REVERE BEACH

DAY and NIGHT
Taxi Service
ANDOVER
TAXI SERVICE
TEL. 414
POST OFFICE AVENUE

Seeks Easement For Reservoir

A two-acre easement on Prospect hill for the new reservoir may be granted by the trustees of reservations.

Engineer Ralph Preble told the board of public works Monday night that the trustees had decided they have the authority to grant an easement. Earlier, they had said the only way for the town to acquire more land on the hill was to take it by eminent domain.

The board had decided to insert an article in the special town meeting asking permission to take the property but now will explore the easement possibilities. Town Counsel Vincent Stulgis said the easement would interfere in no way with the plans to erect a resevoir there because once the pipes and structure are installed, the area becomes public as it is necessary for the town to maintain the equipment indefinitely. He will write the trustees asking their agreement on the easement.

The trustees of reservations are a non-profit group entrusted with the ownership of land throughout the state which is maintained for the public. Their charter prohibits sale of the land or granting a lease — a condition causing the board to first decide to take the property. Atty. Stulgis reminded the board Monday night that if the easement plan does not go through the town meeting can still be asked to authorize land-takings there.

Preble also told the board that the two-acre site will be large enough to hold a third reservoir if one is needed in the future.

Births...

TYRRELL — A daughter, Denise Ann, to Staff Sergeant and Mrs. Dennis A. Tyrrell 3rd., Aug. 16, at the Chanute Air Base hospital, Ranoul, Ill. The mother is the former Diane Mitchell. The maternal grandparents are Mr. and Mrs. Robert C. Mitchell Sr. of Tewksbury st. The paternal grandfather is Dennis A. Tyrrell II of Providence, R. I.

ROSENBLAD — A son, Eric Lee, to the Rev. and Mrs. Ralph A. Rosenblad on Sunday, Aug. 19 at the Lowell General hospital. There is a daughter Signe. The Rev. Mr. Rosenblad is pastor of the Ballard Vale United church.

PETERSON — A daughter, Virginia Lyn, Aug. 16 in the Lawrence General hospital to Mr. and Mrs. Herbert Peterson (Elaine F. Rogers) of River st.

BACK TO SCHOOL Special

LUNCH KIT
and UNIVERSAL
"Shur-Grip"
VACUUM BOTTLE

REGULAR $2.89
SALE PRICE
$1.79

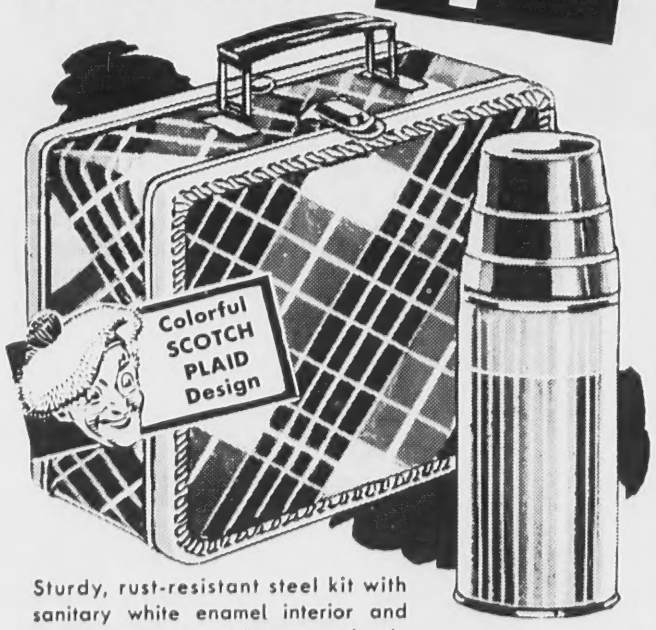

Sturdy, rust-resistant steel kit with sanitary white enamel interior and rounded corners. ½ pint vacuum bottle for piping hot soups, hot or cold drinks. Husky wire clip holds bottle in place. Has metal handle and name card holder. Buy now and save 1.10.

VACUUM BOTTLE 10 OZ. $1.49
with Polly Red Top REG. 1.75

COLE PAINT & HARDWARE
10 MAIN ST. TEL. 1156

24 — HOUR — 24
DRY-CLEANING SERVICE AVAILABLE

SPORT SHIRTS 39c
Dry Cleaned and Finished

SWEATERS 45c
Dry Cleaned and Finished

SHIRTS 21c
Laundered and Refinished

CITY
CLEANERS & DYERS
37 MAIN STREET ANDOVER

Private
Dining Room
available for parties up to 110
. . . Wedding Receptions, Banquets. . . for every occasion. . .

Charles
Steak House
Rump Steak for Two
$5.90
Full Course Dinner
Phone Law. MU 2-7732
ROUTES 125 - 133
Near Airport, No. Andover

an extended
ritain. She
June 9 and
and, where
sister, Miss

her sister
ce in July
aces of his-

ugust 12 to
n Glasgow,
urn home in

and her son,
visiting her
s. Henry J.
rland st.
is Morgan of
turned home
t Chatham,

r Green and
Vt., are va-
parents, Mr.
en of Haver-
'ond, N.H.
Dick Morgan
e been vaca-
r, Needham.
Schlothan of
reported for

rd Duclos of
ave returned
the latter's
John Walsh

es Smyth of
ned home af-
in Dundee,

s Baldwin of
cationing at
sco Estates,

of Sutherland
v weeks with
homas Hinck-

is Soule and
Haverhill st.,
, N.H.
ge Loader of
uring Canada

st McComis-
ave returned
Mr. and Mrs.
amily of Ken-
summer home
I.H.
eph Gaudette
er st. are va-
, Beach, N.H.
erty and her
st. are vaca-
City.
his children
acationing on

dy of Saugus
cousin, Miss

Edith Williams of Lowell st.

Mr. and Mrs. Adyns and son of Haverhill st. are vacationing at Salisbury beach.

Miss Marion Morgan of Sutherland st. spent the weekend at Salisbury beach with Miss Edith Clark of Liberty st.

Seeks Easement For Reservoir

A two-acre easement on Prospect hill for the new reservoir may be granted by the trustees of reservations.

Engineer Ralph Preble told the board of public works Monday night that the trustees had decided they have the authority to grant an easement. Earlier, they had said the only way for the town to acquire more land on the hill was to take it by eminent domain.

The board had decided to insert an article in the special town meeting asking permission to take the property but now will explore the easement possibilities. Town Counsel Vincent Stulgis said the easement would interfere in no way with the plans to erect a resevoir there because once the pipes and structure are installed, the area becomes public as it is necessary for the town to maintain the equipment indefinitely. He will write the trustees asking their agreement on the easement.

The trustees of reservations are a non-profit group entrusted with the ownership of land throughout the state which is maintained for the public. Their charter prohibits sale of the land or granting a lease — a condition causing the board to first decide to take the property. Atty. Stulgis reminded the board Monday night that if the easement plan does not go through the town meeting can still be asked to authorize land-takings there.

Preble also told the board that the two-acre site will be large enough to hold a third reservoir if one is needed in the future.

Births...

TYRRELL — A daughter, Denise Ann, to Staff Sergeant and Mrs. Dennis A. Tyrrell 3rd., Aug. 16, at the Chanute Air Base hospital, Ranoul, Ill. The mother is the former Diane Mitchell. The maternal grandparents are Mr. and Mrs. Robert C. Mitchell Sr. of Tewksbury st. The paternal grandfather is Dennis A. Tyrrell II of Providence, R. I.

ROSENBLAD — A son, Eric Lee, to the Rev. and Mrs. Ralph A. Rosenblad on Sunday, Aug. 19 at the Lowell General hospital. There is a daughter Signe. The Rev. Mr. Rosenblad is pastor of the Ballard Vale United church.

PETERSON — A daughter, Virginia Lyn, Aug. 16 in the Lawrence General hospital to Mr. and Mrs. Herbert Peterson (Elaine F. Rogers) of River st.

-24

DOVER

Private Dining Room

available for parties up to 110 . . . Wedding Receptions, Banquets . . . for every occasion . . .

Charles Steak House

Rump Steak for Two
$5.90
Full Course Dinner

Phone Law. MU 2-7732
ROUTES 125 - 133
Near Airport, No. Andover

Recreation Com. And AVIS Talk Pomp's Growth

Extension of Pomp's pond bathing beach and improvement of the area's facilities for family gatherings are under consideration.

The Recreation committee is debating the extension problem, after meeting last week with town Engineer Ralph Preble to consider possible growth and its cost. The results of Preble's estimates will be discussed at future meetings of the committee.

The Andover Village Improvement society has under consideration the problems of providing expanded facilities for family-type activities at the pond. The society has already provided four picnic tables with benches and two fireplaces, complete with grilles.

The need for added facilities has been brought home by the increased use of the area this year. Director Donald Dunn has said that nearly 32,000 persons had used the area up to Aug. 11 — with the real possibility that the figure will mount over the 40,000 mark by Aug. 31, closing day at the beach.

He and Committee Chairman Glenn Yeaton surveyed the situation with Preble. At a different time last week, Mrs. Alfred L. Castle, chairman of the A.V.I.S. Planning committee, met with the men to talk about future growth. With her was Mrs. John Kelley, also a member of the planning committee.

The society, a non-profit group, will, she felt, look favorably on adding to the facilities at the pond.

Members of the Recreation committee in charge of the town's recreational activities are, in addition to Mr. Yeaton, Frank Markey, secretary, James Doherty, Bart Smalley and Walter Pearson.

Singing Teachers Assembled Here

Teachers of singing from most states east of the Mississippi have been assembled at Phillips academy since Aug. 19 for their fifth annual eastern summer workshop.

The National Association of Teachers of Singing sponsors the affair, with members and their guests studying subjects related to the vocal field.

At 2:30 this afternoon, one of the workshop highlights will be a recital by Dr. Lorene Banta, organist at Cochrane chapel. The Boston tenor, Wesley Copplestone, will assist.

Many noted musicians, including several formerly of the Metropolitan Opera, are included in the faculty of the workshop. The sessions conclude tomorrow.

REALTY TRANSFERS

Helen E. Wirth to Ann E. Moore, Pasho and Summer sts.

Ruth T. Stevens to Conrad D. Owens et ux, Stevens cir.

Clifford E. Marshall et ux to Roman Catholic Archbishop of Boston, Essex st.

Francis W. White et ux to Pike school, Inc., Wolcott ave.

Searles Real Estate Corporation to Frank Cairns et ux, Linwood st.

Loretta R. Cairns to George R. Cairns Jr. et ux, Harvard rd.

Loretta R. Cairns to Edward F. Simpson et ux, Cornell ave.

Daniel J. Connelly et ux to William E. Hart et al, High st.

Estella B. Keen Est. to Arthur E. Kerwien et ux, Shore of Foster's pond.

Richard C. Simmers et ux to George J. Toscano et ux, Lowell street.

Armand J. Ratte to Harold T. King et ux, Arcadia and Ballardvale rds.

MIRISOLAS VISIT IN EUROPE

Mr. and Mrs. Rocco J. Mirisola, 30 Dufton ct., have returned from a trip to France and Italy. They traveled both ways by plane. Several cities in Italy were visited including Genoa, Rome, Naples and they also visited in Sicily.

PERSONALS

Miss Arianna Shaw, daughter of the Clinton Shaws of Wildwood rd., is on a two week vacation from the New England Medical Center, Floating Hospital. She is touring Canada especially Niagara, Ontario and Toronto, and will travel to Quebec with her parents to meet the Roland Shermans of Central st. when they return from Europe.

Mrs. Arvilla D. Merrill of Washington, D. C., director of the occupational therapy department at St. Elizabeth's hospital there, is spending the week with Mr. and Mrs. Irving J. Whitcomb, 36 Central st. She came here to attend the funeral of her cousin, the late Mrs. Montie C. Whitcomb.

POLIO Insurance

With coverage for 11 other dread diseases . . . at no extra cost. Tailored to fit your family needs.

Rates as low as $8 per year!

No red-tape. Just phone Andover 870

SMART & FLAGG
The Insurance Office
FOR OVER 100 YEARS
NAT. BANK BLDG., AND. 870

PRESCRIPTIONS

OUR SPECIALTY

Hartigan Pharmacy
TEL ANDOVER 1006
66 MAIN ST ANDOVER MASS
You May Pay Your Telephone Bill Here

SAFETY IS OUR BUSINESS

Be TIRE SAFE All The Way - AT A PRICE...!

OPEN TUES. and FRI. 'til 9 P. M.

LABOR DAY

TIRE SALE

FEATURING NEW HI-DENSITY RUBBER

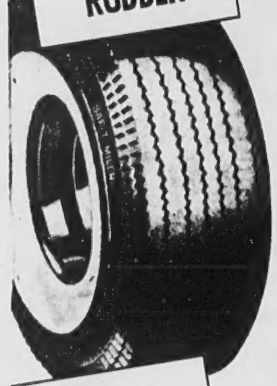

NEW 3-CARLOAD STOCK OF GENERAL SAF-T-MILERS

WILL BE SOLD BEFORE SUNDOWN, SATURDAY, SEPT. 1st
at these prices

EASIEST TERMS ANYWHERE

$13.90 6.00 x 16 Plus Tax and Recappable Casing

$15.65 6.70 x 15 Plus Tax and Recappable Casing

SPECIAL 30% OFF Changeovers

Terrific values on major brand tires taken off new cars whose owners changed to safer Generals. Some driven only a few miles!

LOOK AT THESE VALUES!

TUBELESS

Size	Black Wall	White Wall
6.70 x 15	$17.75	$21.95
7.10 x 15	19.60	24.25
7.60 x 15	21.60	26.70

TUBE-TYPE

Size	Black Wall	White Wall
6.00 x 16	$13.90	$17.25
6.50 x 16	15.80	23.25
6.40 x 15	14.90	
6.70 x 15	15.65	19.40
7.10 x 15	17.40	21.60
7.60 x 15	19.20	23.70
8.00 x 15	21.20	26.15

BIG SAVINGS!

THE GENERAL TIRE

GUARANTEED KRAFT RETREADS

SIZE	PRICE
670–15	$12.75
710–15	$14.10
760–15	$15.30
600–16	$11.25

GUARANTEED BARGAIN SPARES

670–15 710–15
800–15 820–15

FROM $3.95 UP

Get in Before Sundown, Sept. 1st!

FAY & DRISCOLL

576 Haverhill St. LAWRENCE Tel. MU 3-3131

YOUR GENERAL TIRE DISTRIBUTOR

(Ample FREE Parking Space)

OPEN TUESDAY AND FRIDAY EVENINGS UNTIL 9 P. M.

COMPLETELY AIR CONDITIONED FOR YOUR SHOPPING COMFORT

Andover in Pictures

Reprints of all TOWNSMAN PHOTOS may be secured for $1 each by calling the TOWNSMAN office, tel. 1943.

The third anniversary of the Golden Age Circle was celebrated Monday afternoon at Moody's grove. Going around the table from left to right are M. B. Hammond, Mrs. Ernest Rollins, Mrs. Edna Laffin, Mrs. Ella Hansen, Mrs. Anna Hess, Harry Nason, President Mrs. Harry Nason, Signe Rosenblad, the Rev. Ralph Rosenblad, Mrs. Myra Ward, Mrs. Emma Moss, Mrs. Edna Humphrey and Mrs. Frank Ward. (Leone)

The Winners — Mr. and Mrs. Mason Arnold won "best antique car in parade" honors at a recent week-long antique car meet in Jaffrey, N.H. Their car is a 1911 Model T Ford, called a "Torpedo Roadster". Mr. Arnold has owned the car since 1952 and went on his first Glidden tour in 1954. The car has taken several "firsts" in brass radiator Ford competitions.

A youngster's dream came true for these young folks at the Ballardvale playground carnival, as they had a chance to hop a ride on a fire truck. (Leone)

George Snyder presents the Twi-League trophy to Carl Wetterberg, coach of the Dodgers, as team members look on. Seated are Bob Hall, Charlie McCullom, and Charles Souter and standing are Bob Deyermond, Myron Muise and John Garabedian. Not in the picture are team members Alan Wilson, Buster Swenson, Juston Curry, Bob Burnham, Nick Mauceri and Herb Deveau. (Leone)

The Shawsheen Playground baseball team took top honors in the Playground League this year, with five wins and one loss. Presenting an award to team Captain Geoffrey Davis is Playground Director George Snyder. In rear row are Henry Shelley of the Playground staff, and team members Jim Brent, J. Prout, Dan Murphy and Ken DiPrima. Front, Richard Busby, Ray Collins, Anthony Leonardi, Tom Lebach, Davis and Snyder. Team members not present include Brian O'Connor, Jim O'Reilly, Walter Blezinski, Dennis O'Shea and Bill Skully. (Leone)

in Pictures

of all TOWNSMAN PHOTOS
ured for $1 each by calling
AN office, tel. 1943.

son Arnold won "best antique car in parade"
ique car meet in Jaffrey, N.H. Their car is a
orpedo Roadster". Mr. Arnold has owned the
first Glidden tour in 1954. The car has taken
Ford competitions.

wi-League trophy to Carl Wetterberg, coach of
ok on. Seated are Bob Hall, Charlie McCullom,
are Bob Deyermond, Myron Muise and John Garo
am members Alan Wilson, Buster Swenson, Jus-
uceri and Herb Deveau. (Leone)

◆

seball team took top honors in the Playground
and one loss. Presenting an award to team Capt-
l Director George Snyder. In rear row are Henry
nd team members Jim Brent, J. Prout, Dan Mur-
chard Busby, Ray Collins, Anthony Leonardi,
Team members not present include Brian O'-
zinski, Dennis O'Shea and Bill Skully. (Leone)

BAN ON ALL WATER ENTRIES IS SUGGESTED

(Continued from Page One)

ision between Shawsheen rd. and Lowell st. Preble said plenty of water would be available — with a 10-inch main on Lowell st. and a 12-inch main on Shawsheen rd. bracketing the development. The fire flow would be up to underwriters' standards, too, he said.

But Board Secretary Alex Henderson objected. The town doesn't have enough water, he said, even if there appears to be an ample supply in the particular area.

Fair Treatment

Member Francis Reilly then flatly demanded that the board either ban all taps into the water system or allow entry in cases where there is an ample supply available.

Mr. Henderson was in immediate agreement with the idea of banning entry — "that's the way it should be," he asserted.

Reilly pressed his feelings that the board can't be fair unless everyone is treated alike. "The supply has been low for 20 years. If you're going to put the clamps on, do it for all . . . no developments at all, if it's drastically low," he declared.

"It's a serious enough situation," Henderson said, and "deserves real consideration."

He called attention to the serious water supply situation and suggested that every entry into the system, whether a single house or through a sub-division, is affecting all other homes by reducing the water supply available to them.

Water Usage

Engineer Ralph Preble told the board that under ordinary conditions, 70 gallons per day per person is consumed.

The average yield of Haggett's pond resevoir is 1,850,000 gallons per day and the use is 1,600,000 gallons per day, Preble explained.

Throughout the discussion Mr. Henderson referred to the board's stand of past months regarding the serious supply situation, but, he remarked, plans have been approved by other boards despite the BPW recommendations.

Questions Legality

Chairman Allan Flye, taking little part in the discussion, commented that it is probably illegal to refuse water to a resident. But the whole matter, he suggested, should be referred to town counsel for an opinion.

That step was agreeable to the members, who decided to table the sub-division plans before them until Monday night's debate over the outright ban on any entrance into the water system.

New Resevoirs

Mr. Henderson had pointed out earlier that the town is now in the process of buying two new resevoirs. In addition, there is before the board a proposal that a complete water supply study be carried out by the Camp, Dresser and McKee firm that has been working for the board on other problems. There was a suggestion that a ban might be put in effect until either the resevoirs are in use or until some other silution comes out of the proposed supply study.

TOURAINE PAINTS
STRAHAN WALLPAPERS
Jack Spires
PAINT & WALLPAPER CO.
43 HAMPSHIRE ST., LAWRENCE
MU 3-4371

RAIN OR SHINE

Wherever you may drive, enjoy the feeling of security which comes from owning one of our Casualty automobile policies — the policy with the P.S. that means *personal service* from agents and claim service offices, coast to coats.

DOHERTY
Insurance
AGENCY
4 MAIN STREET
TEL. 260

Sister Mary Juliann, daughter of Mr. and Mrs. Frank Parent, 71 School st., was professed at an impressive ceremony Thursday, Aug. 16, in the Convent of Our Lady of Mercy, Manchester, N. H. The Most Rev. Joseph Brady, Bishop of Manchester, presided. She will now be known as Sister M. Juliann Joseph. Friends and relatives from Andover and greater Lawrence attended. Also attending were Sister Rosaleen, daughter of Mr. and Mrs. James McDonald of Buxton ct. and Sister Rita Francis, both close friends.

GIVEN PERMIT

The Guilmette associates of Lawrence have been granted a one-day beer permit for an outing at the Lawrence Rod and Gun club property here.

RECEIVES SILVER PIN

Miss Cecily T. Kemper, daughter of Mr. and Mrs. John Kemper, 189 Main st., has completed her work at the six-weeks Summer school of French at Northampton School for Girls, Northampton. The regular winter term of Northampton School opens for its 33rd year on September 26.

On Prize Day Miss Kemper was awarded a silver pin for speaking French continuously for 15 days or more at the school.

HAIR
on FACE -
ARMS - LEGS
REMOVED EASILY
and FOREVER !
NEW Single Needle Thermiquetron method is safe, painless and permanent.
Free Consultation—
Strictly Private
Call And. 1136
Frances A. Drew
3 Main Street — Andover

BACK TO SCHOOL SALE
STARTS TODAY!
SAVE ON BOYS
QUALITY WEAR -
Kap's
BOYS SHOP
Lawrence

The All-New
TUBELESS
Super-Cushion
by GOODYEAR
BETTER BLOWOUT PROTECTION
BETTER PUNCTURE PROTECTION
BETTER PERFORMANCE
FIT YOUR PRESENT WHEELS
Albert E. Schlott, Inc.
314 So. Broadway Lawrence Tel. 22161

Cherry's
CHERRY & WEBB CO.

the serious Exmoor sweater
of TYCORA® yarn

When is a sweater serious? When it's an EXMOOR sweater of TYCORA yarn. It's the new wonder yarn that never gets funny. Now you can have a slew of sweaters that never wash into funny fuzziness or shrink or grow into silly shapes. In a great big beautiful choice of colors that stay new-born beautiful. See the newest hit in the sweater parade—EXMOOR sweaters of TYCORA yarn. Sizes 7 to 14.

Cardigan $5.98
Slipover, Short Sleeves $4.98

Shocking Suggestion

We were shocked to hear the serious suggestion made that all taps into the water system be banned until the water supply problem is solved. It seems preposterous that any town board, or individual, could seriously consider banning new construction totally – or even in most part.

Although we disagree entirely with the idea, we do feel that BPW Member Francis Reilly made a good point during the discussion. He wasn't so much advocating a ban on all entries as much as he was criticizing a system in which some plans get approval and some don't.

His statement "Let's be fair" is a sound position for any public official to take. It is apparent that no one disagrees with the policy of refusing permission for developments in an area where water is scarce. In those cases, the addition of several homes would be a drain on the water available to homes already there.

In cases where an engineer's report indicates sufficient water for domestic purposes and for fire protection, permission should not be given for some and withheld from others on the excuse that there is not enough water. That is not fair.

It seems difficult to believe that the board of public works will actually take the position of banning all entrance to the water system after the matter receives careful and sober consideration at the meeting Monday night.

* * * *

Explanation Makes Sense

Town Counsel Vincent Stulgis' explanation of betterment assessments makes sense.

When he told the board of public works that they should use good judgement and be practical in determining the amount of assessments, he hit the nail on the head. For although the law might strictly read that 100 percent should be levied, most men and women agree that a clause referring to assessing no more than the amount of improvement to the land is a good guide.

Stulgis told the board it could assess for smaller pipes than are being installed – if the larger size will be of real benefit to the town as a whole. That seems to be common sense.

It should be a much easier job for the board now, knowing that they are unlikely to be legally challenged for using their own judgement rather than sticking to the letter of the law.

REV. D. J. RYDER CALLED TO BAPTIST CHURCH

(Continued from Page One)

REV. DONALD J. RYDER

old, he is a veteran of four years service in the Coast Guard, where he was radio operator and maintenance man. Part of his service was spent in the European theatre

On discharge in 1945 he began his study for the ministry by attending Bates college in Lewiston, Me. and Gordon Divinity school. During summer vacations, he was able to get first-hand experience in industry, the merchant service and in Gospel Team work with the Evangelical Association of New England.

When he graduated from Gordon Divinity school, Mr. Ryder accepted the call of the Appleton and South Somerville Me., Baptist churches. He was ordained to the Christian ministry in November, 1952 by the Boston North Association in his home church, Tremont Temple. His ministry to the rural areas has been as a missionary of Tremont Temple through the Evangelical Association of New England.

He was married April 24, 1954, to the former Judith Lee Damen of Arlington. They have one child, Ruth Ann, who was born in September, 1955. The family will take up residence in the church parsonage, 24 Central st.

Mass Schedule Will Change At St. Augustine's

A new Mass schedule will go into effect at St. Augustine's church Sunday, Sept. 9.

The Very Rev. Henry B. Smith, O.S.A., announced the new schedule, which adds a noon-time Mass and eliminates the 10:15 and 11:30 Masses. All Masses after the one at 6:30 will start on the hour.

The new schedule is: Masses 6:30, 8, 9, 10, 11 and 12 o'clock.

The old schedule, to be followed until Sept. 9, is: Masses at 6:30, 8, 9, 10:15 and 11:30.

TRY A TOWNSMAN WANT AD – CALL 1943

Established 1887
THE ANDOVER TOWNSMAN
Published Every Thursday
70 Main Street, Andover, Mass.
Entered as Second Class Matter at
The Andover Post Office
Price 10¢ per Copy $5.00 per Year
Publisher. . . . . .Irving E. Rogers
Editor. . . . . .David E. Young
Business &
Adv. Mgr. . . .Raymond B. DeRuisseau
Ballardvale. . . . . .Ruth Green
Shawsheen. . . . . .Doris Rutter Smith
West Parish. . . . . .Sarah Lewis
NATIONAL EDITORIAL ASSOCIATION
AFFILIATE MEMBER

Down the Years with The Townsman

50 Years Ago – August 1906

A list of the heaviest taxpayers is printed in this issue. The rate this year is $17.50 per thousand, an advance of $1.50 over last year's rate. Among the heaviest taxpayers are the Andover National bank, J. W. Barnard estate, Lawrence Gas co., George Ripley, Tyer Rubber co., Edward H. Williams Jr., Phillips academy trustees and Fannie S. Smith.

Andover Council 1078, Knights of Columbus, held a gala event Monday evening when a reception was tendered to several state officers and district deputies.

Second crops on Andover's farms are running specially good this year.

Entrance examinations for Phillips academy will be held on Sept. 19. Recitations for the two lower classes will be held Sept. 20 and recitations for the two upper classes on Sept. 21.

The rare sight of the blossoming of a night blooming cereus was witnessed by many friends of Mrs. W. A. Allen Tuesday evening at her home on Chestnut st. The bloom was open from 8:30 until midnight and another opened Wednesday night.

The hydrant at the corner of Main and Essex streets blew out Wednesday, washing down the area thoroughly before the stream could be shut off.

Schools open here Sept. 10.

The Andover Association Football club made application for membership in the football league at a meeting Saturday evening at the Bunting clubhouse. The club was admitted. A committee was appointed to draw up the schedule.

Abbot academy will open for the new school year on Sept. 20.

The Annual Grange Field Day held Tuesday was a delightful affair.

25 Years Ago – August 1931

Three days of carnival began last night at the playstead, despite threatening weather. The Knights of Columbus carnival will continue tonight and tomorrow night.

A large truck driving over the Andover st. bridge that spans the Shawsheen river in Ballardvale apparently broke two of the heavy timbers under the flooring. The top boards gave way, though the truck driver apparently noticed nothing wrong. John Sharpe, a nearby resident, discovered the breaks and detoured traffic until authorities could take over. The bridge gave way in the same place some time ago and a large truck went through. Since the repairs at that time, there has been no trouble with it, however.

The annual outing of Andover Post 8, American Legion, will be held in Crowley's grove, West Andover on Sept. 13. A full program of sports is planned for the day.

The board of health has issued a call for former polio patients to give serum for new cases here. One case was reported this week and a second was discovered in No. Andover, the first time the disease has been noted in this part of the state this year. Doctors have suggested that recovered patients can provide serum that can be injected into those suspected of having the disease, thus making the case much milder than otherwise.

Work on installing the new organ in the South church was begun this week. Dedicatory exercises are planned for October, although the new instrument may not be completely installed by then.

Town Clerk George Winslow has been delegated the duties of Old Age Assistance director and given a salary of $300. He will report to the selectmen.

10 Years Ago – August 1956

Public schools will open Sept. 9. Most towns in the area are starting Sept. 4 but it was decided that teachers taking part in the special Veteran's Summer session were entitled to a short vacation before starting the regular year.

Many Andover Legionaires will march in the state convention parade Saturday in Lowell.

Andover Grange 183 will hold its regular meeting Tuesday night in Grange hall. Plans will be made for the fair, scheduled for Sept. 19 and 20 in the hall. A supper is planned Sept. 19 in conjunction with the fair.

Sixteen members of the Lafalot club enjoyed a trip to Salem Willows Thursday evening.

The Central playground picnic will be held next Monday for children over six. The youngsters will leave the grounds at 10:30 and hike to a suitable spot for a picnic. All playgrounds will close Aug. 30.

The muggy, humid weather Saturday afternoon was ideal for those who participated in the swimming races at Pomps, but chased away some of the spectators who ordinarily would have been on hand. Both Pomp's and Hussey's ponds will close Friday and there will be no lifeguard on duty after that.

Scouts of Troop 71 passed many tests while at Camp Onway and received various kinds of of badges.

Classes begin at Phillips academy Sept. 19, but the boys will start arriving Sept. 16 and exams for entering students will be held the 17th. The tea given annually by Dr. and Mrs. Fuess for new boys, their parents and friends, will be held on Tuesday and Wednesday afternoons. Only about 20 or 30 students at the academy will be veterans.

Mrs. Harriet A. P. Foster, born here 100 years ago, quietly celebrated her centenial birthday this week at the home of her daughter in Reading, where she lives. Many Andoverites as well as friends from other Greater Lawrence communities visited during the day.

CURRAN & JOYCE COMPANY
—MANUFACTURERS—
SODA WATERS
and GINGER ALES

ears with The Townsman

st 1906

taxpayers
. The rate
thousand,
over last
heaviest
er Nation-
rd estate,
ge Ripley,
rd H. Wil-
lemy trus-
n.
3, Knights
ala event
reception
state of-
ies.
Andover's
ally good

for Phil-
d on Sept.
two lower
ot. 20 and
wo upper

blossom-
ng cereus
friends of
y evening
t st. The
3:30 until
opened

corner of
blew out
own the
he stream

t. 10.
ion Foot-
ation for
all league
vening at
The club
ittee was
schedule.
open for
ept. 20.
Field Day
delightful

t 1931

al began
ead, des-
ner. The
nival will
omorrow

over the
spans the
allardvale
the heavy
ing. The
ough the
noticed
harpe, a
ered the
ffic until
over. The
ame place
rge truck
epairs at
been no

Andover
, will be
ve, West
full pro-
d for the

as issued
patients
ses here.
this week

and a second was discovered in No. Andover, the first time the disease has been noted in this part of the state this year. Doctors have suggested that recovered patients can provide serum that can be injected into those suspected of having the disease, thus making the case much milder than otherwise.

Work on installing the new organ in the South church was begun this week. Dedicatory exercises are planned for October, although the new instrument may not be completely installed by then.

Town Clerk George Winslow has been delegated the duties of Old Age Assistance director and given a salary of $300. He will report to the selectmen.

10 Years Ago — August 1956

Public schools will open Sept. 9. Most towns in the area are starting Sept. 4 but it was decided that teachers taking part in the special Veteran's Summer session were entitled to a short vacation before starting the regular year.

Many Andover Legionaires will march in the state convention parade Saturday in Lowell.

Andover Grange 183 will hold its regular meeting Tuesday night in Grange hall. Plans will be made for the fair, scheduled for Sept. 19 and 20 in the hall. A supper is planned Sept. 19 in conjunction with the fair.

Sixteen members of the Lafalot club enjoyed a trip to Salem Willows Thursday evening.

The Central playground picnic will be held next Monday for children over six. The youngsters will leave the grounds at 10:30 and hike to a suitable spot for a picnic. All playgrounds will close Aug. 30.

The muggy, humid weather Saturday afternoon was ideal for those who participated in the swimming races at Pomps, but chased away some of the spectators who ordinarily would have been on hand. Both Pomp's and Hussey's ponds will close Friday and there will be no lifeguard on duty after that.

Scouts of Troop 71 passed many tests while at Camp Onway and received various kinds of of badges.

Classes begin at Phillips academy Sept. 19, but the boys will start arriving Sept. 16 and exams for entering students will be held the 17th. The tea given annually by Dr. and Mrs. Fuess for new boys, their parents and friends, will be held on Tuesday and Wednesday afternoons. Only about 20 or 30 students at the academy will be veterans.

Mrs. Harriet A. P. Foster, born here 100 years ago, quietly celebrated her centenial birthday this week at the home of her daughter in Reading, where she lives. Many Andoverites as well as friends from other Greater Lawrence communities visited during the day.

& JOYCE COMPANY

NUFACTURERS—

A WATERS
INGER ALES

Engagement

MISS ANN M. WYETH

Dake — Wyeth

The engagement of Miss Ann M. Wyeth to Richard Edwin Dake, son of Mr. and Mrs. Roscoe E. Dake of Hidden field, is announced by her mother, Mrs. William Henry Wyeth of Beverly.

Miss Wyeth, daughter of the late Mr. Wyeth, is a graduate of Smith college and teaches in West Hartford, Conn. Mr. Dake was graduated from Phillips academy and Amherst college. He served with the Army in the Far East and is now associated with the Lumbermens Mutual Casualty company.

Weddings . . .

COLLINS — McDUFFIE

At a 10 o'clock nuptial Mass in St. Michael's church, Aug. 4, Miss Florence Kathleen McDuffie, daughter of Mr. and Mrs. Daniel B. McDuffie, 44 Union st., No. Andover, became the bride of Paul S. Collins, son of Mr. and Mrs. William B. Collins, 75 Park st. The Rev. William A. Long officiated. Cut flowers with blue predominating were arranged on the altar and the guest pews were marked with white bows. James Sheard was the soloist and Mrs. Alice Fountain presided at the organ.

The bride who was given in marriage by her father chose a gown of white Chantilly lace designed with fitted bodice, portrait neckline outlined in miniature seed pearls and sequins, long pointed sleeves and full bouffant skirt ending in a cathedral train. Her veil of silk illusion fell from a crescent shaped cap of Chantilly lace edged with nylon ruching and embroidered with pearls and sequins. She carried her great-grand aunt's prayer book marked with an orchid and stephanotis.

The maid of honor, Miss Joan Mallon of Lawrence wore a waltz length gown of pink crystalette in long torso style and bouffant skirt accented by a bustle bow. She wore a band of pink leaves with matching veiling and carried blue pompons. The bridesmaids, Miss Virginia Corey and Mrs. Robert Sheehan, both of Andover, were similarly attired in blue and carried cascades of pink pompons, baby's breath and blue rosettes.

William C. Collins of Lowell was his brother's best man and the ushers were John Beirne and Raymond Mahoney of Lawrence, Theodore Surette of Andover and Daniel English of Methuen.

A reception in the Andover Country club followed the ceremony with guests present from Lowell, Lynn, Boston, Somerville, Nahant, Tulsa, Okla., and Manchester, N.H.

The couple left on a wedding trip to Canada and the Great Lakes region. The new home will be at 46 Union st., No. Andover.

The bride is a graduate of Lawrence high school and Merrimack college. She is a member of the faculty of No. Andover high school. The bridegroom is a graduate of Punchard high school and served with the Navy. He is associated with the New England Tel. & Tel. company.

LOMBARI — CLEGG

At a 3 o'clock ceremony Aug. 18 in the Holy Rosary church, Lawrence, Miss Shirley Ann Clegg, daughter of Mrs. Alice Clegg, 86 Chandler rd., became the bride of Joseph Lombari, son of Mrs. Joseph Lombari, 20 Montgomery st., Lawrence. The Rev. Lawrence F. Andolphi afficiated.

Given in marriage by her brother, Ernest Clegg, the bride wore a crystalette gown with fitted bodice, Queen Anne collar and bouffant skirt. Her shoulder length veil of illusion fell from a daisy covered crown and she carried a prayerbook marked with an orchid and stephanotis. The maid of honor, Miss Barbara Silva of Andover and Miss Rita Pelletier of Andover, as bridesmaid, wore blue crystalette and carried cascades of pink and white astors.

Alphonse Thompson of Lawrence was the best man and James Clegg of Andover was an usher.

A reception in the LaSalle club followed the ceremony.

The couple left on a wedding trip to Canada and will reside at 20 Montgomery st., Lawrence.

WEDDING INTENTIONS

The following wedding intentions have been filed in the office of the town clerk:

John J. Ronan, 50 Morton st. and Eleanor D. Connolly, 63 Elm st.

William H. Sullivan, 8 Powder House rd., Medford and Emily R. Pettit, 2 Beech cir.

TWO RECEIVE DEGREES AT SUMMER GRADUATION

Two local students received degrees from Boston university Aug. 18 during the traditional summer graduation exercises. Dr. J. Wendell Yeo presented the degrees to 850 students. Among them were:

Carter Buxton Hart Jr., 16 Cornell rd., bachelor of science from the school of education;

Joan Elizabeth O'Donnell, 24 Riverina rd., bachelor of arts from the college of liberal arts with a major in philosophy and psychology.

Douglas Coates of North Andover has been visiting his aunt, Mrs. Murray Ballou of Center st.

For Investments See
VINCENT TREANOR
of
BACHE & CO.
Members N.Y. Stock Exchange — Other Leading Stock and Commodity Exchanges
14 PARK ST. TEL. 440

Just a nice ride (14 miles) to the "hallmark of delightful dining"
ALLENHURST
now celebrating 4th annual STEAK FESTIVAL
open all day . . . every day
Route 114 DANVERS

Begley-Mayflower
P. F. BEGLEY CO. — TEL. LAW. — MU 21372
15 Union St.

BUILD A BETTER LAWN FOR NEXT YEAR...
Give Your LAWN a good going over!
This is the best time of year for lawn planting and patching. Grass roots grow deep during fall and winter — such grass stands withering heat and weeds better — and that means a better lawn for next year.
LAWN SEED FOR YOUR EVERY NEED TO SUIT YOUR PURSE
BRUCKMANN'S
158 SO. BROADWAY, LAWRENCE — FREE PARKING SPACE
ANDOVER DELIVERIES DAILY MU 6-4105

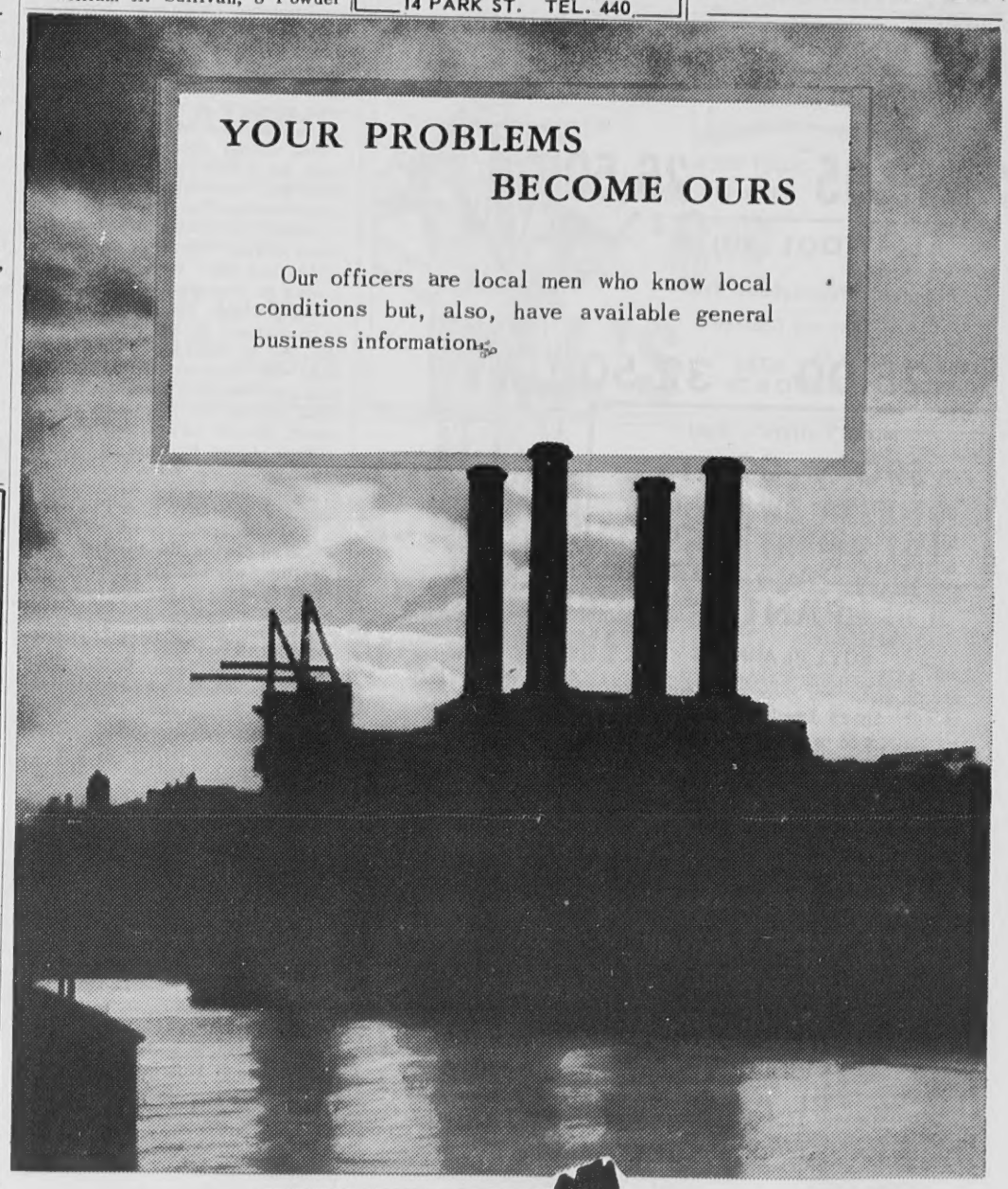

Bay State Merchants
NATIONAL BANK
84 MAIN ST. ANDOVER
TEL. 1199
AMPLE PARKING FACILITIES
IN LAWRENCE
230 ESSEX ST. — 590 ESSEX ST. — 29 BROADWAY Cor. ESSEX ST.
MEMBER FEDERAL RESERVE SYSTEM: FEDERAL DEPOSIT INSURANCE CORP.

BOY'S DRESS SHIRTS
Blue – Yellow or White – 2.95

BUTTON DOWN COLLAR SHIRTS
Blue or White – 2.95-3.95

FANCY
SPORT SHIRTS
Sizes 6 to 20
2.95 to 3.95

Back To-School Values
at Elander & Swanton's

BOYS' SUITS

GABARDINE
Blue or Tan
JR. SIZES 8 to 12 19.95 CADET SIZES 12 to 18 26.50

ALL WOOL SUITS
Flannel & Herringbone Weave
Greys, Tans and Charcoals
SIZES 8 to 12 25.00 SIZES 12 to 20 32.50

Mixed Pattern – Wool
SPORT COATS
SIZES 6 to 12 14.95
SIZES 12 to 20 19.95
SIZES 34 to 40 27.95

PANTS
BOYS FLANNELS
Charcoal and Cambridge Grey
SIZES 6 to 12 – 7.95
SIZES 25 to 32 – 8.95 & 10.95

WASHABLE GABARDINES
Blue, Brown, Tan, Grey and Charcoal
SIZES 6 to 12 – 4.95 25 to 30 – 6.95

WASH & WEAR DACRON
SIZES 6 to 12 – 6.95 SIZES 25 to 30 – 8.95

BOYS' CHINO PANTS
Tan or Grey
SIZES 6 to 12 3.50 SIZES 25 to 30 3.95

BOYS' SHOES
Goodyear Welt
PETER PANS
SIZES 8½ to 12 – 6.95
SIZES 12½ to 4 – 7.45

BOSTONIANS
SIZES 2 to 6 – 8.95 t o9.95

BOYS' JUNIOR VARSITY BATES SHOES 9.95

BOYS' MANSFIELDS 10.95 to 14.95

BUDGET PAYMENTS

Elander & Swanton
ANDOVER INCORPORATED EXETER

WEST PARISH

Mrs. Sarah Lewis, Correspondent, Telephone 2445

Home Coming Party

A pleasant family gathering took place at the home of Mr. and Mrs. Dudley Young of Union st. Monday. The occasion was in honor of the return of Mr. and Mrs. Richard Munroe from Hayward, Cal.

Mr. Munroe was recently discharged from the Park Air Force Base where he held the rank of Airman First Class.

Those present were Mr. and Mrs. Munroe and son, Donald, Mr. and Mrs. Allen Young and family, Miss Ruth Kilburn and Mr. and Mrs. Dudley Young.

Personals

Mr. and Mrs. William J. Zurwell have returned to their home on Reservation rd. after enjoying a vacation at Dennisport on the Cape.

Mrs. Richard Sullivan Jr. and her son, Richard 3rd., have returned to Norfolk, Va., after a visit at the home of Mr. and Mrs. Richard Sullivan of Virginia, rd.

Mrs. Helen Dick has returned from the Lawrence General hospital and is recuperating at her home on High Plain rd.

Joseph H. Smith of Syosset, Long Island, visited at the home of Mr. and Mrs. Arthur Lewis on Lowell st. recently.

Mr. and Mrs. Charles Donahue of Shawsheen rd. and their guest, Mrs. A. A. Andrews of Port Nelson, were members of an excursion party which left on the "Bluenose" from Bar Harbor to Yarmouth, Halifax and St. Andrews.

Miss Janet Phillips of Green Oaks, N.S., was a week-end visitor at the home of her cousin, Mrs. Karl Haartz of High Plain rd.

Mrs. William Stewart of High Plain rd. is on the staff of the Deering Congregational Center as nurse for the Junior High Conference.

Mr. and Mrs. Richard Williams, Miss Edith and Mrs. Ruth Purcell spent Sunday at Scarborough, Me. While there they attended, at the Scarborough church, a service held by the young people employed at the Atlantic House. Miss Barbara Williams was the organist and all the parts of a complete church service made up the program.

William Battles of Chandler Road is attending Camp Olympia at Pomp's Pond during August.

Mr. and Mrs. Edward Jensen of Cutler rd. entertained guests from Rye, N.Y. during the last week-end.

Mr. and Mrs. Charles Gaunt of Beech cir. have been entertaining Mr. and Mrs. William Benedict and their family of Falls Church, Va.

Mr. and Mrs. Ralph Newton and their daughters, Priscilla and Delora of River rd., have returned from a three-weeks' camping trip to White Ledge Park and Lake Webb, Weld, Me.

Mr. and Mrs. Chandler Bodwell of Worcester visited Mr. Arthur Lovejoy of Lovejoy rd. over the week-end.

Mrs. Grace Holt of Haggetts Pond rd. has returned to her home after visiting in Worcester.

Mr. and Mrs. Stephen Kennis of High Plain rd. are enjoying a camping trip to the Thousand Islands and Finger Lakes. They are accompanied by Mr. and Mrs. Alsdon Arold of North Andover and their two sons.

Miss Margaret Dick of Longmeadow is visiting her mother, Mrs. Helen Dick of High Plain rd.

Mr. and Mrs. John Degnan of Beech cir. spent the past week-end at the Wentworth Hotel in Maine.

Mr. and Mrs. James Dolan and daughter, Kathleen, have returned to their home on High Plain rd. after spending a week at Northhampton, where John Dolan is employed at the Hotel Farragut for the summer.

Mr. and Mrs. John E. A. Gorrie and son, Jack, of High Plain rd. visited friends at Chatham.

Mr. and Mrs. Charles Donahue of Shawsheen rd. and Mrs. J. Nelson Hart of Lowell enjoyed a trip to Ontario, Canada and Niagara Falls recently.

How Christian Science Heals
"THE GENTLE, HEALING CHRIST"
WNAC Sunday, Aug. 26, 9:15 p.m.

Jr. Red Cross Center At P. A.

A Junior Red Cross Leadership Training center will be in operation at Phillips academy from Friday until Sept. 2.

Two Andover young people will be among the 150 teen agers attending the sessions. They are David Simpson of Grey rd. and Priscilla Reynolds, 129 Summer st.

The youngsters represent 59 Red Cross chapters in eight states, with 40 of the delegates coming from other Massachusetts chapters.

The center is designed to train selected young people for later volunteer work with the Red Cross and is one of several such centers held throughout the country. There is a broad program of instruction, aimed at giving the delegates a basic knowledge of the work carried on by the Red Cross. Besides the classroom work, there will be a program of recreation, including song festivals, talent show, sports, square dancing and a banquet. Demonstration of first aid and water safety techniques, as taught by the Red Cross, will be held at the academy pool.

RESIDENTS COMPLAIN ABOUT POND AREA

(Continued from Page One)

he asserted.

State Concurs

The state department of health has confirmed Raposa's declaration that a nuisance exists. A letter from Deputy commissioner Clarence I. Sterling, in charge of environmental sanitation, describes the situation:

Swift's pond is a waterhold 30 to 40 feet square. Embankments have partially blocked and diverted a small brook which runs from a swamp west of Lowell st. near North rd. Water from this brook fills the excavation during periods of medium and heavy flows. At the time of the examination the waterhold was stagnant and a heavy growth of duckweed was evident.

"The department is of the opinion that the pool is not a suitable site for bathing and may be a breeding ground for mosquitoes. The decomposition of the duckweek and algae associated with the pond may result in a serious odor problem in the vicinity. The department is of the opinion that your board should require filling and draining of this pool in order to prevent nuisance conditions in the vinicity and to eliminate a physical danger to children in the area." The letter was dated Aug. 6.

GEO. W. HORNE CO.
LAWRENCE, MASS.
TAR AND GRAVEL ROOFING SHEET METAL WORK
SPECIALIZING IN ASPHALT SHINGLING
Telephone 7339 Established 1854

at Elliott's

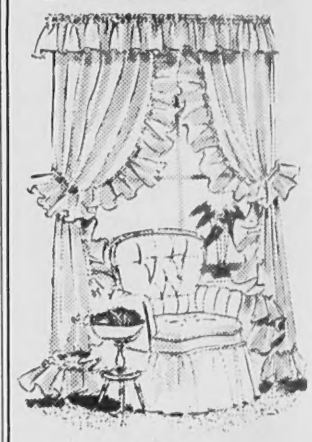

Ruffled Dacron* Curtains
are only 2.99 Pr.
Choose from three desirable lengths – 63"-72"-81". Dacron* curtains shed dust, dry in minutes, need no ironing.
*duPont's polyester fiber

12 ft. Wide Felt Base
(that will cover your floors without a seam)
is only 98c sq. yd.
Enjoy the beauty of SEAMLESS floor covering. Elliott's has a fine selection of patterns and colors. Installation service available.
Charge - Budget - Lay-a-way
Open Daily 9 to 5:30
Tuesdays 9 to 9
Closed Wed. During August
Elliott's
236 Essex St. Tel. MU 9-9172

tion the waterhold was stagnant and a heavy growth of duckweed was evident.

"The department is of the opinion that the pool is not a suitable site for bathing and may be a breeding ground for mosquitoes. The decomposition of the duckweek and algae associated with the pond may result in a serious odor problem in the vicinity. The department is of the opinion that your board should require filling and draining of this pool in order to prevent nuisance conditions in the vinicity and to eliminate a physical danger to children in the area." The letter was dated Aug. 6.

at Elliott's

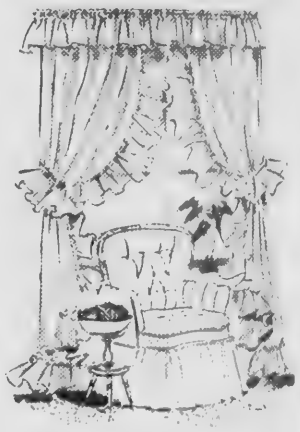

Ruffled Dacron* Curtains

are only 2.99 Pr.

Choose from three desirable lengths — 63"-72"-81". Dacron* curtains shed dust, dry in minutes, need no ironing.

*duPont's polyester fiber

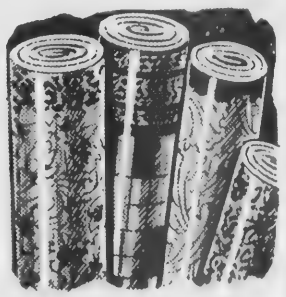

12 ft. Wide Felt Base

(that will cover your floors without a seam)

is only 98c sq. yd.

Enjoy the beauty of SEAMLESS floor covering. Elliott's has a fine selection of patterns and colors. Installation service available.

Charge - Budget - Lay-a-way

Open Daily 9 to 5:30

Tuesdays 9 to 9

Closed Wed. During August

Elliott's

236 Essex St. Tel. MU 9-9172

Obituaries . . .

JOSEPH M. COLLINS

The funeral of Joseph Maurice Collins, 83, 66 Pine st., was held Monday from the Lundgren funeral home with services at 3:30 in the West church conducted by the Rev. Hugh B. Penney. Burial was in Spring Grove cemetery.

Mr. Collins died Aug. 17 after a long illness. A native of this town, he was employed as a machinist for 40 years at the Davis and Furber Machine company in No. Andover, retiring in 1943. He attended the West church.

Surviving are a daughter, Mrs. Helen C. Dooley of Andover; a sister, Mrs. W. O. Carter, Wakefield and a granddaughter, Mrs. Walter F. Roberts of Andover.

Ushers at the church were Chester J. S. Harnden and John Mulholland.

MRS. MARGARET SOUTER

The funeral of Mrs. Margaret Souter, 78, widow of James C. Souter, 41 Washington ave., was held Monday from the home of her son, Alfred F. Souter, 1 Shipmen rd. with services at 11 a.m. conducted by the Rev. Levering Reynolds Jr., Th.D. Burial was in Spring Grove cemetery.

A native of Arbroath, Scotland, Mrs. Souter died Aug. 17 after a long illness. She had resided in this town for the past 61 years and was a member of the Free church.

Surviving are three sons, James W., John B. and Alfred F. Souter, all of Andover; a daughter, Marion M., wife of Frederick E. Allen of Andover; six grandchildren; three sisters, Helen and Jean Poland and Mrs. Katherine Bickell, all of Andover; a brother, William S. Poland of Andover.

The bearers were William and Frank Poland, William Hatch, Edward Sullivan, David Petrie and Frederick E. Allen Jr.

ISSAC CUTHILL

The funeral of Isaac Cuthill, 82, 72 High st., was held Monday from the Lundgren funeral home with services at 2 conducted by the Rev. Levering Reynolds Jr., Th.D. Burial was in Spring Grove cemetery.

Mr. Cuthill died Aug. 17 after a long illness. He was born in Inverkeilor, Scotland, and had rdsided in this town for the past 63 years. He was a master mechanic at Bolta Products Division General Tire and Rubber company, Lawrence, retiring in 1944. He attended Free church and was a member of St. Matthew lodge, A.F. and A.M.

Surviving are a daughter, Miss Bertha R. Cuthill of Andover and a son, James H. Cuthill, Rockville, Conn.

BALLARDVALE

(Continued from Page Two)

Mr. and Mrs. Henry Meyers and sons of Marland st. have returned from a motor trip to Nova Scotia where they visited with relatives.

Mrs. Helen Ness and daughter, Marilyn, are visiting the former's daughter and family, Mr. and Mrs. Richard Merritt of Fullerton, Cal.

Miss Shelia Serio, daughter of Mr. and Mrs. Joseph Serio of Lowell Junction rd. is spending two weeks at the University of New Hampshire, where a special music course is being given.

Miss Patricia Lowry of New York City and Master John Dempsey of Brookline, N.Y. have been spending the past two weeks with Mrs. Victor Lowry at her home on Andover st.

Mrs. Charles Climo and daughter, Alison, of Wakefield have been spending a few days with Mrs. Victor Lowry at her home on Andover st.

Mr. and Mrs. John Sweeney and family of Tewksbury st. are enjoying a vacation at North Conway, N.H.

Mr. and Mrs. Roger Hyde of Dade City, Fla., are visiting their daughter and family, Mr. and Mrs. Wendell Hopkins of Chester st.

Arthur White Jr. of Andover st. and Herbert MacMillan of River st. are spending the week in St. Louis, Mo.

Mrs. Ida Picard, Miss Linda Mitchell, Gloria, Steven, Diane and James Sciuto of Tewksbury st. are vacationing at Hampton Beach, N. H.

Miss Ruth Perry of Midland, Mich. is visiting Mr. and Mrs. Randolph Perry of High st.

Miss Leslie Batcheller of Center st. and Miss Gail Batchelder of Ballardvale rd. spent last week visiting their aunt and family, Mr. and Mrs. Charles Bailey of Swanzey, N. H.

Subscribe to the TOWNSMAN

ALTERATIONS

on Both Men's and Women's Clothing

ZIPPERS REPLACED

Buttons and Belts Made To Order

ARROW

Cleansing & Dyeing System

BARNARD ST. ANDOVER

TEL. AND 289

FOR GLEAMING KITCHENS and BATHROOMS!

BPS GLOS-LUX®

HIGH GLOSS ENAMEL

FLOWS ON SMOOTHLY

NO TELLTALE BRUSHMARKS

DRIES QUICKLY

WASHES LIKE TILE

EXTREMELY DURABLE

*BPS — Means Best Paint Sold

Only $6.30 PER GAL.

HILL'S

45 MAIN ST.

TELS. 102-1727

OFF-SEASON SPECIAL!

SAVE $15.00!

BUY YOUR AUTOMATIC DUO-THERM MAYFAIR GAS SPACE HEATER NOW!

Now — Gas, the world's fastest fuel, in a modern space heater!

- Designed to bring warm comfort into any chilly area of your home!
- May let you turn on your furnace later in the season!

Reg. $144.95

less $15.00 installation allowance

NOW $129.95 installed

EASY BUDGET TERMS. LIMITED TIME ONLY

. . . We know, the same as you, that you have absolutely no use for a Duotherm Space Heater today. We know, the same as you, that the only way we think about heat these days is how to escape it. But if you think it's a harebrained idea to be running an advertisement for Gas heating equipment in the dead heat of summer, read on. You may change your mind!

We all know that cold weather lasts, at most, about 8 months out of the year, and in some parts of the U. S. even less than that. Did you ever stop to think what happens to all the products that are manufactured to help keep people warm and snug in the wintertime? What do you think these manufacturers should do while the weather is warm? Close down their factories? Stop selling their products? No siree! We say — put these products on a 12-month manufacturing basis, keep all those nice people at their jobs year-round, by giving you consumers a better reason for buying during the warm weather months. Then that seasonal production curve will get straightened out and we'll all be happier. Especially the smart customers — all ready to be warm and snug in the first cold snap — who can feel the money saved still jingling in their jeans.

COME IN OR CALL ABOUT THIS OFF-SEASON SPECIAL NOW

LAWRENCE GAS CO.

MU 39511

OR YOUR GAS APPLIANCE DEALER

Ask About The Liberal Policy Under Which We Extend Our Gas Mains

Counsel Advises BPW To Use Good Judgment

Betterment assessments must be tempered by good judgment in the opinion of Town Counsel Vincent Stulgis.

He told the board of public works Monday night that the members should be practical and use their judgment when deciding what portion of the cost of water extensions should be assessed against property owners.

"You have to be practical. No one will question your judgment. You're the experts," he told the board.

The often-debated betterment situation was clarified as to formal procedure in assessing the betterments during the session. and the question of using discretion in the assessments as opposed to 100 percent assessments in all cases was settled.

The board learned that it could assess the cost of installing a six-inch water main against property owners while actually putting in a much larger main — if the difference in size resulted from an improvement for the whole town. But if the improvement is only to the land along which the pipe would go, then a total assessment should be made.

Decide On Improvement

"If you think any part of an eight-inch pipe is of only incidental benefit to the town, make them pay the entire cost. If you show improvement to the entire system, you have to be practical," counsel explained. He pointed out that there are direct, remote and more-remote benefits and it is up to the board to figure out how much the benefit to the land is when determining the assessments.

What about property owners who don't want the water, asked member Francis Reilly — cases where builders put up houses on one side of the street and the land owner on the other side doesn't need or want the water. Put it in, counsel responded — and an automatic lien goes on the property. And within three months of the time a house is built on it, the lien must be paid or the town can seize the house. He agreed that it is fair to assess half the betterment against each side of the road.

Member Alex Henderson wanted to know what happens when the town takes up an existing main and puts in a larger one — how do you assess them? Atty. Stulgis pointed out that you can't assess a man twice for the same service. In the past, he explained, all tax payers have paid the cost of water installations and the town can't assess the property owners for replacing pipe for which the taxpayers have already been assessed once.

Procedure Outlined

The formal procedure for assessing betterments was explained thusly:

A formal vote must be taken, stating an intention to assess; a plan showing the area to be assessed, the lots and an estimated assessment per lot must be filed in the registry within 30 days of taking the formal vote. Within six months of the project's completion, the assessments based on actual cost must be sent to the assessors. The total cost will include landtaking costs, town counsel said.

It will make no difference, he explained, whether the estimated costs shown on the registered plan are higher or lower than the actual cost — the assessment must be based on the total figure. Neither will it be necessary to give any notice to property owners that a betterment assessment is contemplated.

Assessors Job

Stulgis also pointed out that the assessors have the job of reviewing any assessment for possible abatement. The board of public works completes its end of the job by sending the assessments to the assessors, he pointed out.

At The Churches

Ballardvale United Church
Rev. Ralph A. Rosenblad, Pastor

SUNDAY: 10 a.m. Morning worship at the Tewksbury Street church. The greeters will be Mrs. William MacCausland, Miss Robin MacCausland and Miss Sandra Fairweather. The organist will be Mrs. J. Elwyn Russell. The Rev. Ralph A. Rosenblad will preach the sermon entitled, "The Eternal Thirst".

Christian Science Society
(6 Locke Street)

SUNDAY: 9:30 a.m. Sunday school. 11 a.m. Church service. Subject of lesson sermon: "Christ Jesus".

WEDNESDAY: Testimony meetings 8 p.m.

Reading room 66 Main street open 12:30 to 4 p.m., Tuesday, Thursday and Friday, except holidays.

South Church
REV. FREDERICK B. NOSS, Pastor

SUNDAY: Union services at 10 a.m. in the Free church.

St. Augustine's Church
REV. HENRY B. SMITH, Pastor

SATURDAY: Confessions 4 to 5:30 and 7:30 to 9 p.m.

SUNDAY: Masses 6:30, 8, 9, 10:15 and 11:30 a.m. Benediction after last Mass.

St. Joseph's Church
(Ballardvale)

SUNDAY: Mass at 9 o'clock. Confessions heard before Mass.

Miss White Heads Shish Kabob Event

Miss Caroline M. White is chairman of the Shish Kabob planned by Andover Chapter 187, Order of the Eastern Star, for Aug. 25 at the Loosigian farm, 2 Blanchard st.

Serving as co-chairmen with Miss White are Mrs. Eva Loosigian and Mrs. Marjorie Wrigley. The affair will be held from 5:30 to 7 p.m., rain or shine.

Other committee members are Mr. and Mrs. Leo Shiebler, Mr. and Mrs. Robert Prescott, Mr. and Mrs. Albert Kempton, Mr. and Mrs. Victor Smith, Mrs. Archie Gunn, Mrs. Margaret Winn, Mrs. Edith Manning and Mrs. Lionel Buckley.

VISITING FRIENDS HERE

Mrs. Kathleen Morrison of Toronto, Canada is spending a few weeks with Mr. and Mrs. David Morrison and daughter, Glenda L., 36 Central st.

Also visiting the Morrison's last weekend were Adam and John Donaldson of Toronto. They originally came from Scotland. Mr. Morrison is the engineer for the Turner Construction company building the Western Electric plant in No. Andover.

WILL RECORDED

The will of Mrs. Anna M. Daniels, 78 Chestnut st., who died Aug. 6, was recorded recently in the Registry of Probate, Salem. All of her property was bequeathed to her husband, Roy A. Daniels. The instrument was signed May 1940 and nominated her husband as the executor.

ANNOUNCEMENT

We're Back From Vacation!

ROBBIES FURS

ReOpens Tuesday Sept. 4th

20 ESSEX ST. ANDOVER

TEL. 1956

3% PAID QUARTERLY during the past 7 years

ALL SAVINGS INSURED IN FULL

To mark the Back-To-School season and to encourage youngsters to SAVE...

Free Ball Point Pen!

A handsome slim beauty with smart silver finish can be yours one of three ways!

- **Buy One (1) or more Paid-Up Shares**
  Excellent lump-sum savings in multiples of $200.
- **Open Five (5) Serial Shares $5 per mo.**
  "The only Club Savings Plan that pays dividends"!
- **Open a New Regular Savings Account with $10 or More!**

Current Dividend 3% Per Annum

PAID QUARTERLY

264 ESSEX STREET LAWRENCE

Open Tuesday Evening 7 to 8

Now Open...

THE BARON'S INN

4 LOCKE STREET TEL. 3584

• RECEPTION ROOM TELEPHONE SERVICE

BATHROOMS TILED, SHOWER AND TUB

NOTICE

After Saturday, September 1st.

PLAYDON FLORISTS

60 MAIN ST.

Will Be Located At Our Greenhouse

35 LOWELL ST.

Serving Andover for Over 60 Years

TEL. 70

AN UNDIVIDED RESPONSIBILITY
We SELL INSTALL SERVICE GUARANTEE
MEMBER NATIONAL ASSOCIATION OF MASTER PLUMBERS

BUCHAN and McNALLY

PLUMBING & HEATING CO

26 PARK STREET

TEL. AND. 121

ve already

e for ass- explained

be taken, assess; a to be ass- estimated st be filed 30 days of Within six 's comple- based on nt to the st will in- sts, town

erence, he estimated registered r than the ssessment tal figure. cessary to perty own- assessment

l out that job of re- t for poss- ard of pub- end of the sessments inted out.

urches

Church
ad, Pastor
rning wor-
ry Street
ill be Mrs.
Miss Robin
ss Sandra
ist will be
The Rev.
ill preach

WN

1st.

house

the sermon entitled, "The Eternal Thirst".

Christian Science Society
(6 Locke Street)
SUNDAY: 9:30 a.m. Sunday school. 11 a.m. Church service. Subject of lesson sermon: "Christ Jesus".
WEDNESDAY: Testimony meetings 8 p.m.

Reading room 66 Main street open 12:30 to 4 p.m., Tuesday, Thursday and Friday, except holidays.

South Church
REV. FREDERICK B. NOSS, Pastor
SUNDAY: Union services at 10 a.m. in the Free church.

St. Augustine's Church
REV. HENRY B. SMITH, Pastor
SATURDAY: Confessions 4 to 5:30 and 7:30 to 9 p.m.
SUNDAY: Masses 6:30, 8, 9, 10:15 and 11:30 a.m. Benediction after last Mass.

St. Joseph's Church
(Ballardvale)
SUNDAY: Mass at 9 o'clock. Confessions heard before Mass.

Miss White Heads Shish Kabob Event

Miss Caroline M. White is chairman of the Shish Kabob planned by Andover Chapter 187, Order of the Eastern Star, for Aug. 25 at the Loosigian farm, 2 Blanchard st.

Serving as co-chairmen with Miss White are Mrs. Eva Loosigian and Mrs. Marjorie Wrigley. The affair will be held from 5:30 to 7 p.m., rain or shine.

Other committee members are Mr. and Mrs. Leo Shiebler, Mr. and Mrs. Robert Prescott, Mr. and Mrs. Albert Kempton, Mr. and Mrs. Victor Smith, Mrs. Archie Gunn, Mrs. Margaret Winn, Mrs. Edith Manning and Mrs. Lionel Buckley.

VISITING FRIENDS HERE

Mrs. Kathleen Morrison of Toronto, Canada is spending a few weeks with Mr. and Mrs. David Morrison and daughter, Glenda L., 36 Central st.

Also visiting the Morrison's last weekend were Adam and John Donaldson of Toronto. They originally came from Scotland. Mr. Morrison is the engineer for the Turner Construction company building the Western Electric plant in No. Andover.

WILL RECORDED

The will of Mrs. Anna M. Daniels, 78 Chestnut st., who died Aug. 6, was recorded recently in the Registry of Probate, Salem. All of her property was bequeathed to her husband, Roy A. Daniels. The instrument was signed May 7, 1940 and nominated her husband as the executor.

AN UNDIVIDED RESPONSIBILITY
We SELL INSTALL SERVICE GUARANTEE
MEMBER NATIONAL ASSOCIATION OF MASTER PLUMBERS
BUCHAN and McNALLY
PLUMBING & HEATING CO.
26 PARK STREET
TEL. AND. 121

William F. Lucey Jr., son of Mr. and Mrs. William F. Lucey, 187 Summer st., has been serving aboard the USS Stickell, a radar picket destroyer during a midshipman training cruise. A student at Holy Cross college, Lucey visited Panama and Cuba while on the cruise, during which he was given "on the job" training in gunnery, navigation and engineering to prepare for duties as an ensign after graduation from college. Here, he is using a sextant.

OBITUARIES

MRS. CORA E. WHITCOMB

The funeral of Mrs. Cora E. (Howe) Whitcomb, widow of Montie Whitcomb was held Tuesday from the Lundgren funeral home with services at 2:30 conducted by the Rev. Levering Reynolds Jr. in the absence of Mr. Noss. Burial was in Spring Grove cemetery.

Mrs. Whitcomb died Aug. 19 at the McCormack Nursing home, where she was a resident for the past year. She was born in Methuen 74 years ago and was a member of the South church, Kings Daughters and the Women's Union of that church.

Surviving are four sons, Irving J. and Roger H. Whitcomb, both of Andover; Reginald M. Whitcomb of Squantum and Burton F. Whitcomb of Wakefield; a sister, Mrs. William J. McNaughton of Lawrence; five grandchildren; also three great-grandchildren.

Bearers were the four sons of the deceased, Irving J., Roger H., Reginald M., and Burton F. Whitcomb, Arthur Bassett and Ralph Draper.

MISS FRANCELLA H. UPTON

The funeral of Miss Francella H. Upton, 50, 72 Elm st., was held Aug. 18 from the late home with services at 2 conducted by the Rev. William Gunter of the Methodist church in Reading. Burial was in Laurel Hill cemetery, Reading.

A native of Reading, Miss Upton died Aug. 16, after a long illness. She had resided in Andover for the past eight years. She was a member of the Methodist church of Reading and the Rebeccah Lodge.

WEST SCHOOL DOUBLE SESSIONS

(Continued from Page One)

session of the elementary grades (kindergarten through the sixth grade) has been set for Monday, Sept. 10.

"The School Committee voted recently to postpone the opening of the elementary grades for certain compelling reasons. The growth in the elementary school population in Andover has been so great and so rapid as to require additional classroom space for this fall. To meet this need, the Shawsheen and West school additions are being built. Unexpected delays in the construction of these additions make it doubtful that they will be ready for use by September 5. The School Committee is unwilling to gamble on these additions being finished on time and prefers to make other provisions for the first few weeks of school.

"With the opening of the elementary grades on Sept. 10, regular sessions will be held at the Central, Stowe, Jackson, Bradlee and Shawsheen schools. (The basement rooms and part of the assembly hall will be used to provide temporary classroom space for the additional children in the Shawsheen school. The sixth grade of the Bradlee will be transported to the Stowe school.)

"School at the West Elementary school will start on September 10 with double sessions; the lower grades — kindergarten through third — attending in the morning and the upper grades — fourth through sixth — attending in the afternoon.

"By this program there will be no shifting of children from one school to another after the start of the school year. All children will start at the school they will attend throughout the year. The double session program is kept localized and can, it is hoped, be instituted with a minimum of difficulty.

"It will take time to prepare for the double session program at the West school, and particularly to arrange the bus schedules. Furthermore, it will be easier to introduce this program once the Junior and Senior High schools are underway. Finally the School Committee and Superintendent Erickson believe it is best to have all the elementary schools begin on the same day. Thus the postponement of the opening of all elementary schools to Monday, September 10.

"The program of double sessions at the West School should be of short duration. By the time school opens the School Committee should be able to announce the precise date on which classes can be moved to the new additions."

FLAG POLE SLIDE PROVES DANGEROUS

Robert Wilde, 10, 40 Corbett st., was admitted to the Lawrence General hospital Monday at 6:30 for treatment of a deep laceration suffered while sliding down a flagpole. The hospital said he cut himself on the hook around which the rope is tied.

LAUNDROMAT LAUGHS –

"Hold it, please! These machines wash only dirty clothes — not bolts, nails, wrenches, hammers, tobacco cans, screws . ."

ESSEX LAUNDROMAT
GEO. E. BUBAR, Prop.
24 Essex St. Andover
Tel. 3005

ABOLISH CLUTTER
Cellars ▪ Attics & Garages
CLEANED
We Buy All Kinds Of Metals
DUMP TRUCK FOR HIRE
CALL LAW. MU 35981 OR AND. 2320 J

FOOTBALL TEAM PRACTICE CALLED

(Continued from Page One)

insurance.

Collier pointed out that all candidates for the squad should remember to bring their shorts, sneakers and other required equipment to the Wednesday morning session.

This year's squad starts practically from scratch, with about 50 candidates expected to report. The entire 1955 backfield graduated and many of last year's starters also finished high school last June.

This year's captains are Charles "Bucky" Dalton at center and William "Bill" McCullom at end.

Mr. and Mrs. Andrew Brookover, 57 Lincoln st., have returned from a trip to Europe.

Mr. and Mrs. John A. Polgreen and son, Fred, of Chestnut st. recently visited in Providence, R.I.

FOAM RUBBER
CUSHIONS – MATTRESSES
CAFFREY FOAM PRODUCTS
366 Broadway, Lawrence

"Jim"

Jim Martin
has switched
to
MONTY
CHEVROLET
Inc.
452 Main Street
READING

GARAGE DOOR SPECIAL!

HERE IS YOUR CHANCE TO BUY QUALITY OVER-HEAD TYPE GARAGE DOORS
At a Price!

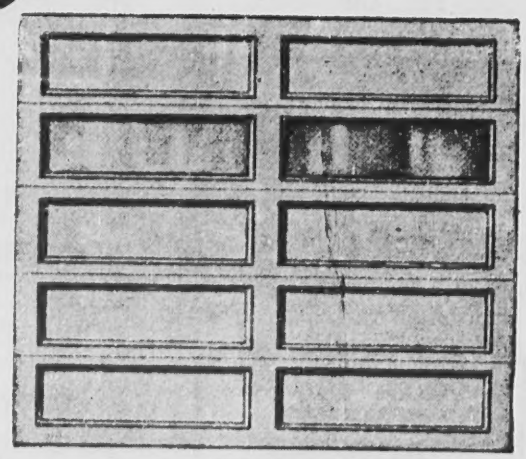

4 Panel 4 Section 1⅜"
8 x 7 $54.45
9 x 7 $61.45

- Ball Bearing
- Oil-Tempered Springs
- Wedge Closing
- Zinc Plate Hinges
- Solid Locking
- Douglas Fir

2 Panel 5 Section 1⅜"
8 x 7 $57.95
9 x 7 $63.95

• COMPLETE HARDWARE & TRACK, & GLAZED •

Manufacturers and Dealers of Windows • Doors • Millwork

INDIAN HEAD MILLWORK Corporation
90 EAST HOLLIS ST., NASHUA, N. H.

Call Enterprise 8004 at no charge from
Billerica Mass.
Wilmington Mass.
Westford Mass.
Tewksbury Mass.
Chelmsford Mass.
Dracut Mass.
Lowell Mass.
Manchester N. H.
Bedford N. H.
Derry N. H.
Goffstown N. H.

Will Exchange Vows Saturday Morning

Miss Emily Rita Pettit, daughter of Mr. and Mrs. Stephen H. Pettit of Beech cir., will become the bride of William Henry Sullivan of Medford and the late Mrs. Sullivan at a 10 o'clock nuptial Mass, Aug. 25 in St. Augustine's church. The couple will receive guests at a reception at the Haverhill Country club.

Miss Pettit was graduated from Trinity college, Washington, D. C. and her fiance is a graduate of the College of Holy Cross.

LEGAL NOTICES

Commonwealth of Massachusetts
Docket No. 241,779
PROBATE COURT
Essex, ss.

To all persons interested in the estate of MARY NOYES TYLER JONES, otherwise known as MARY N. T. JONES late of Andover in said County, deceased and to the ATTORNEY GENERAL of said Commonwealth. The executors of the will of said deceased, have presented to said Court for allowance their first and final account.

If you desire to object thereto you or your attorney should file a written appearance in said Court at Salem before ten o'clock in the forenoon on the fourth day of September 1956, the return day of this citation.

Witness, JOHN V. PHELAN, Esquire, First Judge of said Court, this twenty-sixth day of July in the year one thousand nine hundred and fifty-six.

JOHN J. COSTELLO, Register
9-16-23

Commonwealth of Massachusetts
Docket No. 252182
PROBATE COURT
Essex, ss.

To all persons interested in the estate of T. FREDERICK CRONIN, otherwise known as TIMOTHY FREDERICK CRONIN and FREDERICK T. CRONIN late of Andover in said County, deceased.

A petition has been presented to said Court for probate of a certain instrument purporting to be the last will of said deceased by J. JOSEPH CRONIN of Boston in the County of Suffolk, praying that he be appointed executor thereof without giving a surety on his bond.

If you desire to object thereto you or your attorney should file a written appearance in said Court at Salem before ten o'clock in the forenoon on the fourth day of September 1956, the return day of this citation.

Witness, JOHN V. PHELAN, Esquire, First Judge of said Court, this third day of August in the year one thousand nine hundred and fifty-six.

JOHN J. COSTELLO, Register.
9-16-23

Commonwealth of Massachusetts
Docket No. 252,145
PROBATE COURT
Essex, ss.

To all persons interested in the estate of SUSAN N. BOUTWELL late of Andover in said County, deceased and to the ATTORNEY GENERAL of said Commonwealth.

A petition has been presented to said Court for probate of certain instruments purporting to be the last will and a codicil of said deceased by SAMUEL ARTHUR BOUTWELL of Savanah, in the County of Chatham and State of Georgia, praying that he be appointed executor thereof without giving a surety on his bond.

If you desire to object thereto you or your attorney should file a written appearance in said Court at Salem before ten o'clock in the forenoon on the fourth day of September 1956, the return day of this citation.

Witness, JOHN V. PHELAN, Esquire, First Judge of said Court, this thirty-first day of July in the year one thousand nine hundred and fifty-six.

JOHN J. COSTELLO, Register.
9-16-23

Commonwealth of Massachusetts
Docket No. 252,332
PROBATE COURT
Essex, ss.

To all persons interested in the estate of ANNA M. DANIELS late of Andover in said County, deceased.

A petition has been presented to said Court for probate of a certain instrument purporting to be the last will of said deceased by ROY A. DANIELS of Andover in said County, praying that he be appointed executor thereof without giving a surety on his bond.

If you desire to object thereto you or your attorney should file a written appearance in said Court at Lawrence before ten o'clock in the forenoon on the tenth day of September 1956, the return day of this citation.

Witness, JOHN V. PHELAN, Esquire, First Judge of said Court, this twentieth day of August in the year one thousand nine hundred and fifty six.

JOHN J. COSTELLO, Register.
23-30-6

★ TOWNSMAN BUSINESS DIRECTORY ★

ARBORISTS

AMALIA
TREE SURGEONS, Inc.
A TREE SERVICE WITH A SENSIBLE ATTITUDE TOWARD COST
AND. 1848 OR 2901

ANDOVER TREE SERVICE
37 Years Experience
A Complete Tree Service
J. H. Buss, Sr. Tel. 1304-J
J. H. Buss, Jr. Tel. 1672-M

TREE SERVICE
by
DODGE ASSOCIATES
Wenham, Massachusetts
ANDOVER Representative
ALBERT R. RETELLE
Reservation Road
Tel. And. 841

AUTO REPAIRS

CLARK MOTOR CO.
AUTHORIZED
CHRYSLER - PLYMOUTH
SALES and SERVICE
PAINTING and BODY WORK
IN OUR OWN SHOP
41 PARK ST., ANDOVER
Tel. Andover 333

PARK ST. GARAGE
GENERAL AUTO REPAIRING
JENNEY GAS & OILS
33 PARK ST. TEL. 240

AUTO SCHOOLS

E - Z AUTO SCHOOL
DAY 3042
EXPERIENCED TRAINING DRIVERS
COMPLETE DUAL CONTROLS
EVENING 283
SPECIALIZING IN AUTOMATIC DRIVE INSTRUCTION
LUPINE RD. ANDOVER

BUILDING MATERIAL

LUMBER - PAINTS
WALLPAPER
HARDWARE
SPORTING - GOODS
AMMUNITION – TARGETS
J. E. Pitman Est.
63 PARK ST., ANDOVER
TEL. 664

CARPENTRY WORK

FOR ALL YOUR
CARPENTER WORK
REMODELING
OR
ROOFING
CALL
ED. OTTO
TEL. AND. 1396
· FREE ESTIMATES ·

CESSPOOLS

CESSPOOLS PUMPED OUT
– ALSO –
Cesspools and Septic Tanks Installed
CHARLES CORBEIL
TEL. GLENVIEW 7-7236

CLEANSERS & DYERS

—CLEANSING—
—PRESSING—
—TAILORING—
MEN'S AND LADIES' GARMENTS
CALL 1169
Elander & Swanton
56 MAIN ST.
ANDOVER, MASS.

ELECTRICIANS

Archie A. Gunn
MASTER ELECTRICIAN
Wiring for
Oil Burners – Light – Power
MOTOR & APPLIANCE REPAIRS
41 PINE ST. TEL. AND. 920

C.A.HILL & CO.
Electrical Contractor
CHARLES A. HILL, JR.
Call us for every residential, commercial and industrial electrical service.
LIGHTING ENGINEERS
13 Chestnut St. Tel. 1076

FOUNDATION CONTRACTORS

MIDDLESEX CONCRETE FORM CO
FOUNDATION CONTRACTORS
Tels. Crystal { 9-3631-W 9-0148-J
Wakefield, Mass.

LANDSCAPE SERVICE

HEATHERFELLS NURSERY
LANDSCAPE SERVICE
H. ROHRBACH
SUNSET ROCK ROAD TEL. 192
Bring Us Your Garden Problems

REAL ESTATE

ANDOVER REALTY AGENCY
REAL ESTATE
3 Lowell St., Shawsheen Village
TELS. 702 or LAW. 8-4241
Donald A. MacNeil, Mgr.

W. Shirley Barnard
Real Estate and Insurance
at
Main and Barnard Streets
Telephone 202

BRADLEY
REAL ESTATE
And. 2529, Law. 7029

Fred E.Cheever
REAL ESTATE
21 MAIN STREET
TELS. 775 & 1098

REAL ESTATE
INSURANCE
DOUGLAS N. HOWE
52 MAIN ST.
ANDOVER, MASS.
PHONE 2208

K. C. KILLORIN
REALTOR
77 Main St. Andover
Tel. 2272

For Efficient, Courteous Service and ACTION!
List Exclusively with
R. C. SIMMERS
REAL ESTATE – INSURANCE
94 Main St. TEL. 2316

Buying...?
...Selling?
R. A. Kimball and Associates
TOWN & Country HOMES
89 MAIN ST. ANDOVER
TEL. AND. 3148
R. A. KIMBALL
Res. Andover 1768
MRS. B. M. DARLING
Res. Andover 1578

RESTAURANTS

CHOICE OF FINE FOODS AND LIQUORS
LOUIS SCANLON'S
☆ ON THE ANDOVER LINE ☆

TRY A TOWNSMAN WANT AD – CALL 1943

★★★★

SERVICE STATION

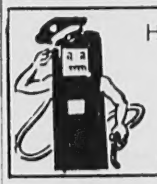

Here To Serve..
John M. Murray
Gulf
Super Service
COR. MAIN AND CHESTNUT STREETS

TELEVISION SERVICE

BOB'S T V SERVICE
RADIOS & PHONOGRAPHS
TEL. AND. 2254

RADIO & TV SERVICE
MULLIGAN'S RADIO & TV LAB.
30 SOUTH BROADWAY, LAWRENCE
TEL. LAW. 30396

TRAVEL

ANDOVER TRAVEL BUREAU
Agency for All Airlines and Steam Ship Lines
21 MAIN ST. TEL. 775-1098
Fred E. Cheever, Mgr.

WALLPAPERS

WALLPAPER
ALLIED PAINT STORES
Joseph T. Gagne, President
34 Amesbury St., Lawrence

LEGAL NOTICES

The Andover National Bank Shareholders' Meeting

Notice is hereby given that, pursuant to call of its directors, a special meeting of the shareholders of The Andover National Bank will be held at its banking house at No. 23 Main Street, in the Town of Andover, State of Massachusetts, on Monday, September 10, 1956, at 4:00 o'clock, P.M. (Eastern Daylight Saving Time), for the purpose of considering and determining by vote whether an agreement to consolidate the said bank and Merrimack National Bank of Haverhill, located in the City of Haverhill, State of Massachusetts, under the provisions of the laws of the United States, shall be ratified and confirmed; and for the purpose of voting upon any other matters incidental to the proposed consolidation of the two banks. A copy of the aforesaid agreement, executed by a majority of the directors of each of the two banks, providing for the consolidation, is on file at the bank and may be inspected during business hours.

WALLACE M. HASELTON
Cashier

July 31, 1956 2-9-16-23-30

Commonwealth of Massachusetts

Docket No. 252,275
PROBATE COURT

Essex, ss.

To all persons interested in the estate of GERTRUDE L. BUCHAN late of Andover in said County, deceased.

A petition has been presented to said Court for probate of a certain instrument purporting to be the last will of said deceased by RAYMOND L. BUCHAN, named in said will as RAYMOND LESLIE BUCHAN of Andover in said County, praying that he be appointed executor thereof without giving a surety on his bond.

If you desire to object thereto you or your attorney should file a written appearance in said Court at Lawrence before ten o'clock in the forenoon on the tenth day of September 1956, the return day of this citation.

Witness, JOHN V. PHELAN, Esquire, First Judge of said Court, this fifteenth day of August in the year one thousand nine hundred and fifty-six.

JOHN J. COSTELLO, Register.
23-30-6

Mortgagee's Sale

By virtue of the power of sale contained in a certain mortgage given by JAMES A. MacMILLAN and FRANCES E. MacMILLAN, husband and wife, to the ANDOVER SAVINGS BANK, a corporation established in Andover, Massachusetts, dated May 27, 1952, recorded in the North District of Essex Registry of Deeds book 763 page 71, for breach of conditions contained in said mortgage deed, and for the purpose of foreclosing the same, and in accordance with a decree of Land Court (case No. 22785-Misc.), will be sold at public auction on the mortgaged premises on Monday afternoon, September 17, 1956, at 2:00 o'clock, the premises conveyed by said mortgage deed, namely, two certain tracts of land with the buildings thereon situated in Andover, Essex County, Massachusetts, bounded and described as follows:

First Tract: Being lots No. 8 and 25 as shown on a "Plan of house lots situated in Ballardvale, Mass., F. Darracott, Eng., dated May, 1848" and recorded in the South District of Essex Registry of Deeds volume 403 page 300 and bounded westerly by Centre Street sixty (60) feet; northerly by lots No. 6 and 27 as shown on said plan one hundred thirty-three (133) feet; easterly by Marland Street sixty (60) feet and southerly by lots No. 23 and 10 as shown on said plan one hundred thirty-three (133) feet together containing 7,980 square feet of land according to said plan.

Second Tract: Situated on the westerly side of Marland Street and being adjacent on the south to lot No. 25 as described in Tract 1, and bounded beginning on the street line at a point at which a line drawn through the middle of the partition wall separating the house or tenement on these premises from the adjoining one now or formerly of GEORGE PILLSBURY, if produced would intersect said street line; thence running westerly on land now or formerly of PILLSBURY through the middle of said partition wall sixty-five (65) feet to land once of the BALLARDVALE MACHINE SHOP; thence northerly on said MACHINE SHOP land thirty (30) feet to land now or late of JOHN DAVEY; thence easterly on said DAVEY'S land, being lot No. 25 as described in Tract 1, sixty-five (65) feet to Marland Street; thence southerly on Marland Street thirty (30) feet to the point of beginning.

Being the same premises conveyed to the mortgagors by Rae B. Lanpheir et ux by deed duly recorded. Said premises will be sold subject to all unpaid taxes and to any other municipal assessments. A deposit of five hundred dollars ($500.) will be required of the purchaser at the time and place of sale and the balance of the purchase money is to be paid within ten days thereafter.

ANDOVER SAVINGS BANK
by LOUIS S. FINGER, Treasurer,
Mortgagee.

Tomlinson & Hatch, Attys.,
301 Essex Street,
Lawrence, Mass. 23-30-6

SHAWSHEEN FROZEN FOOD CENTER INC.

Replenish
That
Meat Supply
In Your
Home Freezer.

16 TANTALLON ROAD
ANDOVER 2324

LEAWOOD SHORES ESTATES

Lake Winnipesaukee

Unusually beautiful shore lots and custom built homes on Lake Winnipesaukee's exclusive Long Island (with connecting auto causeway to mainland).

Pine wooded and gently sloped to sandy bathing beaches, facing across a sheltered lagoon toward the Ossipee mountain range.

Supervised bathing area for children within 300 yards. Good anchorage for boats and yachts of all sizes. Boat yard near by.

This is probably the most attractive location on the largest lake in New England. Readily available to Boston and within 20 to 50 minutes of most of New Hampshire's major ski areas.

CONTACT: CENTER HARBOR, N.H., Clearwater 3-4500; ANDOVER, MASS., 3072 or NEWTON, MASS., LaSalle 7-1787.

Personal a

WEDDING INVITATIONS AND a complete line of Wedding Stationery. Fine selection of papers and type-faces. Prompt service. The ANDOVER TOWNSMAN, 70 Main St., Tel. 1943-1944. A-TF

Personal c

PICKFAIR NURSING HOME In Reading, Mass., is beautifully located, with country atmosphere, comfortable rooms and good food. Prices vary. $45 up. Tel. Reading 20236, Thomas Irving, Manager. A-TF

Lost and Found b

ANDOVER NATIONAL Bank Pass book No. 12821 has been lost and application has been made for payment in accordance with Sec. 20, Chap. 167 of the General Laws. Payment has been stopped. B-16-23-30

ANDOVER SAVINGS Bank pass book No. 14466 has been lost and application has been made for payment in accordance with Sec. 20, Chap. 167 of the General Laws. Payment has been stopped. B-9-16-23

ANDOVER SAVINGS BANK pass book No. 67365 has been lost and application has been made for payment in accordance with Sec. 20, Chap. 167 of the General Laws. Payment has been stopped. B-9-16-23

Services Offered c

CUSTOM-BUILT KITCHEN cabinets, etc., styled for your home. Expert workmanship. C. Mullins, Tel. MU 8-7932, after 5. C-TF

ARE YOU DISSATISFIED with your television, radio or phonograph? Then let us repair it! Our 30 years of know-how is your answer to the quality, money saving service you have always wanted. COMMUNITY Radio TV Phono Service, 17 Newbury St., near Essex, Lawrence. MU 2-9048. C-TF

A. PONTBRIAND, Contractor and builder. Remodeling. Masonry. Roofing. Tel. Lawrence MU 37964. C-16-23-30-6

FIRST CLASS ALTERATIONS on ladies' garments· 20 High Street, Andover. Tel. Andover 2076. C-TF

CHAIN SAW RENTALS and small engine repairs. All makes of lawn mowers sharpened. Equipment Service Co., Lupine Road (Next to the Railroad Station) Andover. Tel. 3075. TF

W. LESAGE JR. – Top prices paid for junk cars, Newspapers, Magazines, rags, batteries, scrap metal. Tel. Andover 2193. C-TF

DRESSMAKING and Alterations. Specializing in children's clothing Mrs. C. A. Piquette, 6A Burnham Rd., Tel. Andover, 2035-W. C-TF

GENERAL WORK, Landscaping; Cellars and Attics Cleaned. Grade A Loam, Sand, Filling and Stones. Garbage removed. Romano Trucking. Tel. And. 946-J. C-TF

ATTICS, YARDS, CELLARS, barns cleaned. Storm windows and screens changed. Lawns mowed and driveways maintained. Small trucking jobs done. Call Andover 141-W. C-TF

CESSPOOLS and Septic tanks pumped out. Prompt service. Robert Lapierie and Ernest Petelli. Call MU 3-2947 or DRake 2-7671. C-TF

Tailoring and Repairing g

INVISIBLE GARMENT MENDING – Burns, Tears, Moth holes, etc. Expertly mended. Call Mrs. D. M. Hogan, 110 Waverly Road, North Andover, Tel. Lawrence MU 2-2116. G-TF

Subscribe to the TOWNSMAN

WANT ADS

Help Wanted—Female h

RELIABLE WOMAN for baby sitting. Available occasionally afternoons and evenings. Andover woman preferred. Two small children. Call Mrs. Himmer Andover 2019, after 6 P.M. H-23

MIDDLE AGED COUPLE, as custodian of large apartment house in Andover. Fine apartment goes with position. Must understand boilers and have good health. References required. Tel. Andover 2260 or 215. H-23

HOUSEWIVES! Need extra money? Start your own profitable business servicing Avon customers near your home. Write to Mrs. Gregory, 134 Main Street, Andover, Mass., or call Murdock 8-2686. H-23

Help Wanted—Male i

REAL ESTATE Maintenance man, Full time job. Apply Box 10 c/o Andover Townsman, or telephone Murdock 3-3484. I-9-16-23-30

GROCERY CLERK, must be over 21. Apply Shawsheen Market, 2 Riverina Road, Andover. I-23

Dogs, Cats and Pets m

COLLIE. Male, 8 months. Shots taken care of. $25. Wonderful companion. Tel. MU-8-8085. M-23

Articles for Sale o

ANDOVER SPORTSMAN'S BARRACKS – Tents, sleeping bags, guns, bought and traded. Gunpowder, loading tools, targets, find archery, tackle, Cedar or aluminum arrows, used bows, N.H. Licenses. Tel. Andover 2410. O-TF

ALUMINUM COMBINATION windows – $13.95. Deluxe Aluminum Combination Doors $34.95. Up to 36 months to pay. Johnson Aluminum Products, 24 Pleasant Circle, Methuen. Tel. MU 3-7493. O-TF

LUMBER and building materials at lowest prices. Oak flooring, one of the best brands, RED SELECT $236, WHITE SELECT $225. Angelo Rocco, 51 Resevoir Street, Methuen, Tel. MU 2-6913. O-16-23-30-6

PAINTER'S outside rigging, almost new. Inquire 147 Salem st., Lawrence. Tel. MU 2-8716. O-2-9-16-23

ODD CLOSET TANKS and bowls, out of cartons $7.95 – Reg. sells up to $19.95. GROSSMAN'S OF N. H., INC., Tel. Salem, N. H. TW 8-2352. O-TF

Houses for Sale q

JOHN HEWITT Real Estate. Land. Homes. House lots. 15 Post Office Ave., Tel. Andover 973. 1834. Q-TF

Realtors s

REALTORS – MARY AND BOB BURKE, 14 Chickering Road, No. Andover, Mass. Tel. Law. Mu 2-2416 S-TF

Wanted to Buy u

ANTIQUES OR ANYTHING old. Marble-top, Walnut, Grape, and Rose-carved Furniture, Glass, China, Silver, Jewelry, Clocks, Prints, Frames, Guns, Coins, Furniture Etc., William F. Graham Jr., 165 Golden Hill Ave., Haverhill, Mass. Tele-Phone Haverhill Drake 23708. Will call to look. TF

PHILLIPS ACADEMYGRADUATE buying picture frames, old desks, jewelry, dishes, dolls and marble top furniture. Tel. Lawrence MU 8-3072 or write 6 Cotting Street, Boston, Mass. TF

ANTIQUES – Am interested in buying good furniture and general furnishings of early type. The Wagners, 18 Andover St., Georgetown, Mass. Tel. Georgetown Fleetwood 7161 TF

NEED Used Refrigerators for camps and Beach Cottages. Up to $200 Trade-in allowance toward new 1956 Kelvinator. MASTER'S, 291 Broadway, Lawrence. U-2-9-16-23

Automobiles for Sale z

1954 FORD – Custom 8 cylinder, 2 door, standard transmission, 6 tube radio and Magic Air heater. New seat covers. Mechanically excellent. Priced right. Call Mason Arnold, And. 1530. Z-23

1951 CHEVROLET – Style-line deluxe 4 door, power glide transmission. Deluxe radio and heater. 27,000 miles. Locally owned. Call Mason Arnold, And. 1530. Z-23

1947 BUICK SPECIAL, 4 door sedan. Black, original finish. Deluxe radio & heater. New tires. 53,000 miles. One owner. Call Mason Arnold, And. 1530. Z-23

1952 HILLMAN MINX Station wagon. This is a small English make, 4 passengers, 2 doors and rear door for parcels and groceries. Would make a good second car. Priced low. Call Mason Arnold, And. 1530. Z-23

GOOD RENTALS ARE URGENTLY NEEDED By AVCO EMPLOYEES MOVING

To The WILMINGTON - LAWRENCE AREA

Avco's New Research Laboratories will employ Engineers, Executives, Skilled Technicians and Clerical help. Many of these people seek good rentals in this area. They will require houses, apartments and rooms. Furnished and unfurnished.

Some will be interested in options to buy. Most will have small children.

If you have a rental – house – apartment or room – or if you have any information about rentals, phone:

Oliver 8-3851

in Wilmington, Mass., or write to:

AVCO HOUSING & INFORMATION CENTER
WILMINGTON, MASS.
OFFICE HOURS: 9 to 5 – 7 DAYS A WEEK

Town Counsel Tells BPW About More Betterment Laws

Betterment assessments for sidewalks, roads and drainage should be charged by the board of public works.

Atty. Vincent Stulgis told board members that the state law requires betterment assessments on these items — while the water betterment law needed town approval before it could be enforced.

He pointed out that some laws are permissive, such as the water betterment law, and others are enacted without requiring town approval.

Board Secretary Alex Henderson asked counsel if any town records showed acceptance of the laws — with the response that none is needed unless the permissive clause is written into the act.

"They are enabling acts and you must follow them," Stulgis explained. Henderson pointed out that the board members have merely continued to operate in the same manner as previously.

There was general comment at the meeting about other towns and the city of Lawrence which charge betterments on the construction of sidewalks. Many charge 50 percent of the cost, it was explained.

In answer to member Leroy Wilson's question, Stulgis said even tarring and oiling a street could conceivably be assessed under the betterment acts, as could tree spraying. At least one town, it was said, regularly assesses its citizens for spraying.

O'CONNOR GETS NOTRE DAME DEGREE

John J. O'Connor, 195 Holt rd., received his bachelor of arts degree at the University of Notre Dame summer school commencement July 31.

PAUL'S 127 MAIN ST. TEL. 2125
25 Years' Experience
Dressmaking Remodeling
Alterations
Ladies' Suits, Coats and Dresses.
Made to Order

3rd. Polio Clinic Scheduled Soon

Another polio clinic will be held immediately after the opening of elementary schools.

All pre-school and school children up to 14 years of age will then receive their second shots.

All parents who wish to have their children innoculated before the clinic should contact their private physicians. The board of health issued the time schedule this week and pointed out that doctors will receive extra vaccine for these patients.

Chairman Charles O. McCullom said over 75 percent of the clinic patients have now received their second shots. Those assisting at the last clinic included Red Cross nurses Mrs. M. Zinc, Mrs. A. Heinz, Mrs. A. Swenson, Mrs. D. Glennie, Mrs. D. Crockett, Mrs. E. Knipe and Mrs. C. Gregory. Registrations were handled by Mrs. F. Richards, Mrs. D. Nicoll, Mrs. R. Hayes and Mrs. E. Muise. Physicians included. Dr. Philip Blake, Dr. John Wholey and Dr. Charles Hollis. The board of health also commended custodians John Hill and Roger Whitcomb for their assistance.

Three Sisters Are Transferred

Sister Ellen St. John, S.N.D., principal of St. Augustine's parochial school and superior of the parish convent for six years, has been transferred to another assignment.

Announcement of the changes at the school was made at Masses last Sunday and had been known to the Sisters since Aug. 15.

Sister Rose, S.N.D., teacher of the first grade for 10 years, has been transferred and Sister Francesca, S.N.D., the eighth grade teacher for two years, has also been notified of transfer.

The Very Rev. Henry B. Smith, O.S.A., pastor of St. Augustine's church, warmly praised the three Sisters. He said: "I would like to take this opportunity to publicly express my thanks and your thanks (the parishioners) to these self-sacrificing sisters who have labored so diligently among the youth of this parish. May God bless and reward them one hundred fold. I know that the parents of this parish are most grateful to these wonderful teachers for all they have done for their children. I ask that you remember these sisters in your prayers."

"Sean Rhu" Wins Again

"Sean Rhu" — Red John to those without knowledge of Gaelic — added another blue ribbon to his collection last Saturday.

The two-year-old Irish Setter took top honors in the American Bred Dog class at the annual Myopia Hunt club dog show in Hamilton. Last year he won the blue ribbon in the novice class.

"Sean Rhu" is owned by Major and Mrs. William F. M. Longwell, 20 Henderson ave. Major Longwell is the dean of the engineering division at Merrimack college.

Mr. and Mrs. Charles H. Spinney, 97 Chestnut st., recently flew to California where they visited their son, Charles H. Jr., who has retired from the Marines after 23 years of service.

ACADEMY BARBER SHOP
Air Conditioned
for your Comfort
3 BARBERS — GOOD SERVICE
96 Main St., Andover
(Near A & P)

G.O.P. MEETING

The Andover Republican town committee will meet at 8 p.m., Aug. 30, in the library. Plans for the opening of the Eisenhower campaign and kick-off dinner to be held at the Punchard Auditorium Sept. 6 will be discussed. Lloyd Waring will be the speaker at the dinner. Tickets are now available from Antoinette Thiras of Upland rd.

"Pups" For Sale
COATS — SUITS
DRESSES
Values to $59.95
NOW only
$8. to $18.
Michael Jay's
ANDOVER
"things different"

Mr. and Mrs. Francis Kennedy, 70 Main st. have returned from a 1300 mile motor trip through Vermont and New York.

Are You Going To Need A COMBINATION DOOR This Fall?
WE HAVE EITHER WOOD OR ALUMINUM
We stock all sizes. Full screen and sash inserts for the wood doors. 2 glass and screens for aluminum door.
Act Now Don't Delay
Lawrence Plate & Window Glass Co.
417 Canal St. Tel. MU 3-7151

Lundgren Funeral Home
Established 1840
COMPLETE FUNERAL SERVICE
MALCOLM E. LUNDGREN
DONALD E. LUNDGREN
18 Elm Street Tel. 2072

Fit for back-to-schoolers
Bonnie Laddie Shoes
BY Sundial
Our Bonnie Laddie shoes by Sundial are styled to fit growing feet and there's comfort to spare in every pair. Your child will love our many styles, and you'll appreciate the long wear each will give.
Bring your back-to-schoolers in soon. Let us scientifically fit him or her to a smart pair of Bonnie Laddie shoes by Sundial. We have a wonderful selection right now.
4.45 to 7.50
COMMENDED PARENTS' MAGAZINE
BOYS PANTS 3.95 to 8.95
REINHOLD'S
13 MAIN STREET TEL. 78
We Give S & H Green Stamps